THE 1941 COMET

Digitized by the Internet Archive
in 2011 with funding from
University of North Carolina at Chapel Hill

http://www.archive.org/details/coronet1941quee

THE 1941 CORONET

OF QUEENS COLLEGE

THE 1941 CORONET

Published by the Student Body of Queens College

JUDITH KILLIAN · EDITOR IN CHIEF
ELIZABETH IMBODY · BUSINESS MANAGER

at QUEENS

Between the covers of the 1941 CORONET, we have attempted to bring to you something of the life at Queens as we have lived and loved it. We hope that as you turn these pages, now and in future years, you will find words and pictures that will remind you of the many things we did while here.

And although it is a difficult task to present in these few pages a record of the happenings of a whole college year, we will have succeeded in our purpose, if this annual will convey to you in some intangible way, a picture, an impression or a lasting reminder of your college days at Queens.

The Nineteen Forty-one CORONET is divided into three phases—PRINCIPALS . . . presenting both the faculty and student administration . . . and the Senior Class. INTERESTS . . . portraying the lighter aspects of our college life . . . and ASPIRANTS . . . including those younger students who are continually striving to climb into various positions of importance in our college realm.

"ON THE CAMPUS at QUEENS COLLEGE"

PRINCIPALS

DR. HUNTER BRYSON BLAKELY

To Dr. Blakely, *whose untiring efforts and capable supervision in the interests of the college have created in us a sense of admiration and respect, and whose character and personality have been portrayed to us by his activities and devotion, the* 1941 Coronet *is gratefully dedicated.*

Dr. Hunter Bryson Blakely, M.A., Th.D., D.D., *President*

DEANS

SAMUEL C. BYRD, A.B., A.M., D.D., LL.D.
President-Emeritus and Acting Registrar

JAMES M. GODARD, A.B., A.M., Ph.D. pending
Dean of Instruction and Professor of Education

CLARA BARNETT SLATON, A.B., A.M.
Dean of Students and Assistant Professor of Education

JEAN R. ORR, A.B.
Assistant to the Dean of Students

WITH THE FACULTY

ETHEL ABERNETHY, A.B., A.M., Ph.D.
Professor of Psychology

LUCILE KATHRYN DELANO, A.B., A.M., Ph.D.
Professor of Modern Languages

ALMA TAYLOR EDWARDS, A.B., A.M.
Professor of Ancient Languages

JOSEPH M. GETTYS, A.B., S.T.B., S.T.M., Ph.D.
Professor of Bible and Religious Education

MINNIE ALMIRA GRAHAM, A.B., A.M., Ph.D.
Professor of Physical Sciences

M. DORISSE HOWE, A.B., A.M., Ph.D.
Professor of Biological Sciences

MARY H. INGLIS, A.B., A.M.
Professor of Secretarial Administration

OLIVE M. JONES, A.B., B.S., A.M.
Professor of Mathematics

R. V. KENNEDY, A.B., A.M.
Professor of Social Sciences

JULIA FRANCES JARRETT, B.S., M.S.
Associate Professor of Home Economics

CALVIN D. LINTON, A.B., A.M., Ph.D.
Associate Professor of English

MARY DENNY, A.B., A.M.
Assistant Professor of English

JO LANGFORD, A.B., A.M.
Assistant Professor of Modern Languages

MILDRED MORSE MCEWEN, A.B., A.M.
Assistant Professor of Physical Sciences

HOWARD M. MACGREGOR, B.S.
Assistant Professor of Secretarial Administration

SARA MCKEE NOOE, B.S., A.M.
Assistant Professor of Biological Sciences

LAURA A. TILLETT, A.B., A.M.
Assistant Professor of English

CONNIE JONES BURWELL, A.B., A.M., Ph.D.
Instructor in Languages and Psychology

PERNETTE ADAMS CARTER, A.B.
Instructor in Modern Languages

HELEN CRAIG, A.B.
Instructor in Secretarial Administration

LEMMA CROKER EASON, B.S., M.S.
Instructor in Home Economics

CORDELIA HENDERSON
Instructor in Physical Education

ESTELLE RAWL PORTER, A.B.
Instructor in Education

ANN VANN, A.B., A.M.
Instructor in Mathematics

RENA HARRELL, A.B., A.M.
Instructor in Library Science

JAMES CHRISTIAN PFOHL, B.M., M.Mus.
Professor of Music

ELSIE STOKES MOSELEY
Organ and Piano

M. GRACE ROBINSON
Director of Voice Training and Public School Music

GORDON W. SWEET, B.S., M.Mus.
Instructor in Music Literature and Piano

MERLE THEODORE KESLER, B.S., M.Mus.
Instructor in Violin and Theory

ETHEL M. KING
Instructor in Spoken English and Dramatic Interpretation

ESTHER WRIGHT HUFFMAN, A.B., A.M., B.D.
Director of Art

MARY GREGG
Secretary to the Registrar

VIRGINIA HUTCHERSON, B.C.S.
Assistant to Bursar and Treasurer

MARGARET TRUE, A.B.
Secretary to the Dean of Instruction

ELIZABETH WILLIAMS, A.B.
Secretary to the President

Taylor, Edwards, Brammer, Cothran, Longenecker.

Elizabeth Brammer
President

EXECUTIVE COUNCIL

Executive Council is the highest student governing body at Queens and is composed of the President of the Student Body and the presidents of the four major organizations on the campus President of the Boarding Students, President of the Day Students, President of the Student Christian Association and President of the Athletic Association.

The Council forms a go-between in faculty and student relations and also forms a connection between all campus organizations. This year has seen the intelligent treatment of many problems which confronted the Council. It is the place of this group to consider, with suggestions and criticisms, matters of general community interest.

With the idea of placing more responsibility in the hands of each student and of giving every girl the opportunity to profit by actual administration of her own government, the Queens College Honor System was sponsored for the first time this year by the Executive Council. The Honor Council consists of the members of Executive Council and the presidents of the Senior, Junior, and Sophomore Classes.

BOARDING STUDENT COUNCIL

The Boarding Student Council is composed of nine members, elected from the boarding student body, to whom the Executive Council has given the power to administer the campus, dormitory, and social rules. 1940-41 Council Virginia Cothran, president; Mildred Bowen, first house president; Rachel West, second house president; Mary Lyon, third house president; Julia Miller, secretary; Gladys Hartzell, treasurer; Sue McNulty, Senior representative; Jane Montgomery, Junior representative; and Sarah Holleman, Sophomore representative.

DAY STUDENT COUNCIL

The Day Student Council is composed of day students elected from that group to control the activities of the students while on the campus. This year the council directed the redecoration of Blair Union, the day students' building. 1940-41 Council Caroline Edwards, president; Mary Payne, vice-president; Nancy Jane Dandridge, secretary; Mary Jane Hart, treasurer; Tera Bailey, Senior representative; Nancy Query, Junior representative; and Gail Griffith, Sophomore representative.

STUDENT CHRISTIAN ASSOCIATION

Remembered as cherished parts of our college life are Sunday vespers, Fall and Spring services, and Wednesday night Candlemas, held by the S. C. A. Friendly relations, Christian living and philanthropic service are set forth as ideals to strive for by the organization.

Each year the cabinet sponsors a project in order that every girl, whether active in the organization or not, may have a share in its Christian work. The establishment of a scholarship at Queens for an English refugee and the raising of a fund for rescue work in war-torn China was the goal this year.

1940-41 cabinet officers . . . Dorothy Longenecker, president; Jane Montgomery, boarding student vice-president; Mary Elva Smith, day student vice-president; Jane Grey, secretary; Inez Fulbright, treasurer. Miss Alma T. Edwards is the faculty advisor.

Barron, Bradham, Brockington, Edmiston, Fulbright, Grey, Harden, Hillhouse, Houston, MacDonald, McFadyen, McKenzie, Montgomery, Munroe, Rourk, Smith, Scholl, Trulock, Walkup, Wayland, Miss Edwards

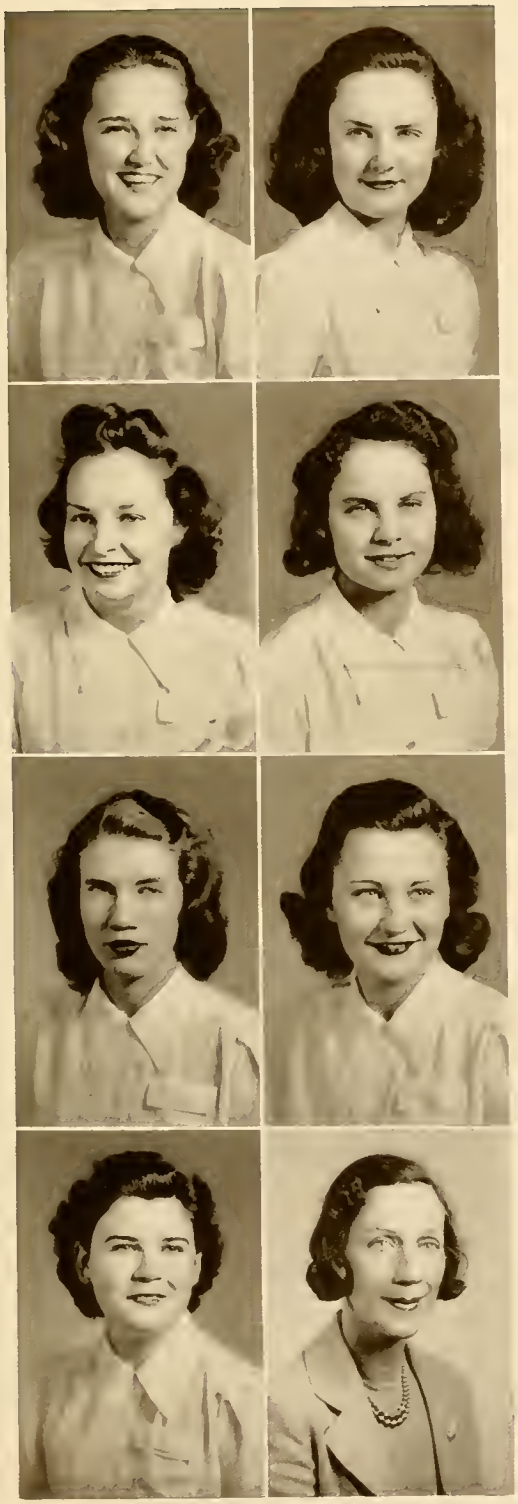

ATHLETIC COUNCIL

The purpose of the Athletic Association is to stimulate interest in a program of wholesome physical activities, to promote athletic accomplishment, and to contribute to the development of sound health and sportsmanship.

May Day and Stunt night, two of our most memorable events of the year, are sponsored by the Athletic Council. Also sponsored by this group are interclass tournaments in basketball and volleyball, a tennis match, and an archery match. The Council gives at commencement each year a silver loving cup to the most outstanding athlete in the college as recognition of her ability in this field.

1940-41 council officers: Mildred Taylor, president; Helen Rhyne, vice-president; Flora MacDonald, secretary; and Louise Blue, treasurer.

Taylor, Rhyne
MacDonald, Blue
Wright, Martin
Huntley, Miss Henderson

SENIOR OFFICERS

FERGUSON
President

PETTEWAY
Vice-President

RAYMOND
Secretary-Treasurer

WHO'S WHO

BRAMMER
COTHRAN
EDWARDS
FERGUSON
KILLIAN
LONGENECKER
TAYLOR

QUEENS' SENIORS

The activities of Senior Week—the beginning of the end, were ably presided over by our class president, Jean Ferguson. The reality of being a senior suddenly came to us as we attended events planned in our honor. For hardly a single member of the class had realized, when she assumed her place in the senior section and took up the traditional tune "I'd Rather Be A Senior," this true meaning.

The happenings of the week instilled in every one a renewed and deeper interest in our class. And we firmly decided to make our fiftieth class reunion the biggest and most successful on record at Queens.

After the memory of how much we ate and played has long faded, the thought of the fellowship and closeness of our day at Rozelle's Ferry will still remain. Junior-Senior banquet, also important and very colorful, was rightly considered by the class as one of the high spots of our college year.

Looking back over 1940-41, we see the Senior Class, second in stunt night; first in the volleyball tournament; members wearing the long beige jackets; and Maujer Moseley and Caroline Edwards being announced valedictorian and salutatorian respectively as the result of four years of excellent work. Thinking back over the year each member keeps these and many other things in her mind, all making a picture of her last year at Queens.

And with the election of major officers for next year, we were firmly convinced that soon we would be leaving Queens and others would be filling the offices and duties which we had hitherto regarded as our own.

As graduation grows closer, we look back over the four years we have spent here with mingled emotions of happiness and sorrow. We leave with a feeling of sadness but also one of triumph that we have contributed our part to Queens College.

CLELIA KATHLEEN ABERNETHY — Reidsville, North Carolina

Home Economics

President of Alpha Eta Sigma Swiss chalet Evangelical League Sugar cookies Home Ec Club Spice.

NANCY ARROWOOD — Lincolnton, North Carolina

Public School Music

Choral Club The quietness of night stealing past China dolls Alpha Eta Sigma Fields of goldenrod Pewter.

TERA BAILEY — Andalusia, Alabama

History

Sigma Mu president Blue hyacinth Andalusia Dean's List I. R. C. China tea sets Children's corner.

ALICE BARRON — Columbia, South Carolina

Art . . . Kappa Delta

President of Alpha Kappa Gamma Paint and Palette Birch trees CORONET Council Quiet pools Old English silver.

NELLE LIVINGSTONE BOOKOUT — Charlotte, North Carolina

Chemistry

Nellie Reversibles Dean's List *The Blues* Pig Tails Minuet in G *Queens Quill* Lab.

MARGARET BOWEN — Tazewell, Virginia

History . . . Phi Mu

House president of South Sweaters and tweeds Linnean Club Chrysanthemums Sophomore Class officer Firelight Orientation committee.

AMELIA BRADHAM — Sumter, South Carolina

History . . . Phi Mu

Mimi Calling cards Velvet jumpers I. R. C. secretary Rabbits with pink noses Dean's List Sigma Mu Spectator Club.

ELIZABETH HUNT BRAMMER — Christiansburg, Virginia

English . . . Phi Mu

President of the Student Body White columns and green lawns *Who's Who* Stunt Night Alpha Kappa Gamma Fraternity pins Purple Iris May Court Pine paneled rooms.

ANNE BRANAN — Thomson, Georgia

Art . . . Chi Omega

Posters Silver coins Blue Wedgwood Monogramed stationery Paint and Palette Mermaid laughter.

MILDRED BREEDEN — Charlotte, North Carolina

English and History

Mildred Cricket on the hearth Low hurdles Cameo Black velvet and pink roses cologne.

FRANCES BROCKINGTON — Elberton, Georgia

Math

Brock Slide rules Week-end retreats Cabinet Alpha Kappa Gamma Copper tea kettles Snow falling.

JUNE GENTRY BURKS — Charlotte, North Carolina

Psychology Chi Omega

June Live wire Jodhpurs Blue ribbons Debating I. R. C. Thorough bred Duke.

HELEN ELIZABETH COCHRAN — Charlotte, North Carolina

Secretarial Administration

Alpha Iota Grey doves Easter lilies I. R. C. Sigma Mu Gypsy caravans.

MARIE CORBETT — Currie, North Carolina

Secretarial Administration

Christmas tinsel Engagement ring Alpha Eta Sigma Pop corn balls Spectator Club Freckles.

VIRGINIA COTHRAN — Timmonsville, South Carolina

English and French . . . Alpha Gamma Delta

Alpha Gam vice-president President of the boarders Lavender drawl Alpha Kappa Gamma *Who's Who* Oak trees Sunshine in the rain.

IRENE DAVIS — Charlotte, North Carolina

Home Economics

President of the Camera Club Hobby horses "Teacher" Sigma Mu Davidson Happy Daze *Queens Blues* Dean's List Gertrude.

JEAN DOUGLASS — Chesterfield, South Carolina

History . . . Kappa Delta

K. D. pledge mistress S. S. and G. Book T The CORONET Sweet persistence of freesias Rainbow.

HELEN DUNCAN — Charlotte, North Carolina

Art

Pink cotton candy Paint and Palette Club Alpha Eta Sigma Misty amber Reflections.

CAROLINE BARBOUR EDWARDS — Charlotte, North Carolina

English and French . . . Phi Mu

Bill Day Student president Plaids Red suede Rain *Who's Who* Sigma Mu A. K. G. Pewter pitchers.

JULIA EDWARDS — Charlotte, North Carolina

English and French . . . Phi Mu

Spectator Club president Quill pens I. R. C. Dean's List Rush Crackling cellophane Apple cider.

ELIZABETH EPPERSON — Ararat, Virginia

General Science

Eppie Gold dust Glamour girl Boots and saddle Twisted amber The scent of sandlewood.

JUNE AUGUSTA ESCOTT — Charlotte, North Carolina

Secretarial Administration . . . Chi Omega

White tulle on a summer night Lacquer boxes Choral Chi O vice-president Beauty section May Day.

DOROTHY FAILOR — Charlotte, North Carolina

Fine Arts

Dot Tops down Kerchiefs Swimming pools Passive contemplation Picnics.

JEAN FERGUSON — Riverside, Illinois

Art . . . Chi Omega

Jeanferg Senior Class president Posters and banquets Red brick *Who's Who* Alpha Kappa Gamma Godey's print.

NANNIE SUE FERGUSON — Charlotte, North Carolina
Home Economics

Alpha Eta Sigma Fruit cake Home Ec Club Baking tins Red hibiscus Camera fan.

MARY ELIZABETH GILREATH — Cartersville, Georgia
Home Economics . . . Alpha Delta Pi

Lib B. S. U. president Marble halls Home Ec Club Tiger lilies Choral Red tops.

MARY GUNN — Sanford, North Carolina
Home Economics . . . Phi Mu

Practice house White aprons Taffy candy Linnean Club English sheep dogs Book Tea.

HILDA LANEY HARMON — McBee, South Carolina
Home Economics . . . Phi Mu

Harper's Bazaar Red fox fur Home Ec Club Stag line CORONET staff The Linneans Jade.

ANNE ELIZABETH HARRIS — Brunswick, Georgia
Dramatics . . . Chi Omega

President of the Queens Players Footlights Flickering candelabra Little hats with veils The Cradle Song Cathedral chimes at twilight.

MARGARET HOLLAND — Mount Holly, North Carolina
History . . . Phi Mu

President of the Linnean Club Picket fences CORONET and *Blues* staffs Taffy Soft skeins of grey wool Violets.

GENEIVE HOSMER — Charlotte, North Carolina
Psychology

Mademoiselle Long cigarette holders *The Blues* CORONET staff Country tweeds I. R. C. Victorian dignity.

VIOLET REECE HOWARD — Wingate, North Carolina
History

S. C. A. Fellowship Group Forget-me-nots Eeyore Alpha Eta Sigma Scent of cedar.

NORMA KEELS HUMPHRIES — Walhalla, South Carolina
History . . . Chi Omega

Cabinet of S. C. A. Rah, rah Footballs *Queens Blues* Ann and Norma Chuckling Spectator Club Linnean *Queens Quill.*

JOHNSIE LEE HUNEYCUTT — Stanfield, North Carolina
Music

Johnsie Lee The music building Pupil of Gilmore Ward Bryant Pianissimo Toy soldiers White snow caps.

ELIZABETH JANE IMBODY — Charlotte, North Carolina
Chemistry . . . Phi Mu

Business manager of CORONET and *Queens Blues* Oxford glasses Iota Xi Yellow haystacks Alpha Iota Test tubes Adding machines March day.

JOSEPHINE JOHNSON — Goldston, North Carolina
Public School Music

Choral Club Kittens Queens Players Alpha Eta Sigma Little Women Buttercups in sunlight Evangelical League Velvet ribbons.

MARY MERCER JOHNSON — Winnabow, North Carolina
English and History

Rec room Gazelle Basketball Ginger Ale Sea-green mermaid.

ANNIE VIVIAN JONES — Johns, North Carolina
History . . . Alpha Gamma Delta

Annie Saddleshoes CORONET ad staff Beaten biscuits Spectator Club Swallows flying south.

FRANCES KERR — Matthews, North Carolina
French and English

Grecian urn Marigolds Linnean Club Book Tea Sports Poet's corner.

JUDITH KILLIAN — Charlotte, North Carolina
Chemistry . . . Chi Omega

Judy CORONET editor News hound Iota Xi *Who's Who* *Blues* staff Apple Blossom Angora mittens Duke summer school.

SARA MARGARET KORNEGAY — Charlotte, North Carolina
Home Economics and General Science

Home Ec Club Cupid's bow Hominy The Spectators B. S. U. vice-president Ear muffs English prints.

DOROTHY LONGENECKER — Luebo, Belgian Congo, Africa
English

S. C. A. president Dot Cherub *Who's Who*. Alpha Kappa Gamma Frolicking winds Early morning dew.

FRANCES LOWRANCE — Barium Springs, North Carolina
Home Economics. Alpha Delta Pi

Cameo Hoopskirts and minuets Home Ec Club May Day Pan-Hellenic Council Lulu.

MARY LYON — Burnsville, North Carolina
History

House mother of Morrison Library The Linneans Tatting Alpha Eta Sigma Pink hollyhocks.

MARGARET LESLIE MACKINTOSH — McClellansville, South Carolina
History

Margaret Hunting dogs Country lanes Montreat College Autumn leaves Spectator Club Alpha Eta Sigma Low country brogue.

BEATRICE MACQUEEN — Little Rock, South Carolina
Home Economics . . . Chi Omega

Bebe Red geraniums Practice house. The Spectator Club Drifting snow Shortening bread.

MARY MASON — Greenville, South Carolina
Art . . . Alpha Gamma Delta

"Stup" Morrison dorm Figure drawing Pony carts *Blues* staff The Spectator Club Chartreuse.

RUBY MCCAIN — Matthews, North Carolina
Nursing

Ruby White uniforms High ideals Gingerbread men Brown-eyed doe Chapel bells.

MAUD SANDIFER MCCLAM — Scranton, South Carolina

Home Economics

Maud Stunt Night "Wreathed smiles Alpha Eta Sigma treasurer The Linnean Club Shasta daisies Teddy bears.

SUE MCNULTY — Pocahontas, Virginia

Home Economics . . . Phi Mu

Home Ec Club president Practice house Black and silver Station wagons Linneans Virginia Orientation committee.

CAROLYN FRANCES MILLER — Charlotte, North Carolina

Secretarial Administration . . . Phi Mu

Alpha Iota president Typewriter Practice teaching Old lavender Dean's List Black velvet bows Olive wood Bible.

MAUJER MOSELEY — Charlotte, North Carolina

Chemistry . . . Chi Omega

Mona Chi O president Porky A. K. G. Sigma Mu Dean's List Pink and white The jumping jive Choral Club.

EUGENIA NEU — Charlotte, North Carolina

Chemistry and Psychology . . . Phi Mu

International Relations Club president Giggles Dave "Teacher" Sigma Mu Seasaws Camera Club.

MARY PAYNE — Charlotte, North Carolina

Secretarial Administration . . . Chi Omega

Map Stunt night Sparkle of champagne Clemson CORONET A. K. G. "Wacky Dust" Nugent Choral Club.

MARTHA PENLAND — Weaverville, North Carolina

History

Maple sugar Basketball Firefly Raggedy Anne S. C. A. Fellowship Group Amethyst *The Blues.*

MARY ALICE PETTEWAY — Charlotte, North Carolina

Secretarial Administration . . . Phi Mu

Alpha Iota vice-president Spectator Club Carefully casual I. R. C. October Dry crackling leaves Dean's List Office hours.

ELEANOR PICKETT — Kenansville, North Carolina

History . . . Alpha Gamma Delta

Billie Convertibles Doris Dixies Irish linen Pussy willow The Spectator Club.

MARIE PONS — Valdese, North Carolina

Secretarial Administration . . . Kappa Delta

May Queen Tea roses and candlelight Stag line Spectator Club Beauty section Turquoise.

KATHERINE JANE RANKIN — Charlotte, North Carolina

Secretarial Administration . . . Phi Mu

Red lunch boxes Leghorn hats with streamers Camera Club secretary A Spectator Printed dresses Molasses in January.

DOROTHY RAYMOND — Lakeland, Florida

History

Treasurer Chipmunks I. R. C. Flowered chintz Alpha Eta Sigma Yellow poppies.

HELEN RHYNE — Stanley, North Carolina

History

Vice-president of Athletic Council Blue cornflowers Linnean Basketball captain Shiny silver balls.

MARY GILMER RICHMOND — Concord, North Carolina

History . . . Phi Mu

Vice-president of Phi Mu Little red wagons Pop corn Basketballs Spectator Club Choral Hair ribbons S. C. A.

FRANCES RIDDLE — Columbia, South Carolina

Voice . . . Kappa Delta

President of Choral Club Opera Auditions Alpha Kappa Gamma Hyacinths Turbulent waters Cathedral bells.

DOROTHY ROBINSON — Derita, North Carolina

History

Sunshine Bouncing balls Choral Club Music Soph Stunt Fellowship League. Alpha Eta Sigma Gingham dresses.

MARY RICE ROBINSON — Old Fort, North Carolina

Chemistry

Ricev Raggedy Ann Sissors and scalpel Square dances Straw stacks A Spectator Pussy willows.

MARIE ROSEMAN — Charlotte, North Carolina

Math . . . Chi Omega

Gypsy violins Amethyst Sophomore Council Page boy I. R. C. Choral Club Candlelight.

NAOMI RUTH ROUSE — Charlotte, North Carolina

Secretarial Administration

Alpha Iota Comptometer Camera Club Cookie jars Claude Dean's List Wings "Study in Brown."

ALBERTA SETZER — Uniontown, Alabama

English . . . Alpha Gamma Delta

Alpha Gam secretary Sleepy time down South Pull-over sweaters Linnean Club Thanksgiving turkey Freckles and gingerbread.

ELIZABETH TAYLOR — Mount Holly, North Carolina

History . . . Kappa Delta

Lib K. D. president Confetti Pigtails Volleyball President of Pan-Hellenic Peppermint sticks.

MILDRED ELNORA TAYLOR — Stanley, North Carolina

Math and History . . . Phi Mu

Athletic Association President Teams and trophies *Who's Who* Alpha Kappa Gamma Bonfires Flamingoes Maple sugar.

MILDRED THOMAS — Charlotte, North Carolina

History . . . Phi Mu

Phi Mu president Sea spray CORONET staff Day Student Council Pattering rain Swing skirts Camera Club Crocuses.

MARY HERNDON THOMSON — Charlotte, North Carolina

Secretarial Administration . . . Kappa Delta

Thomson Knit one, purl one Quick silver Alpha Iota Sigma Mu Oriental Mystery Old Gold.

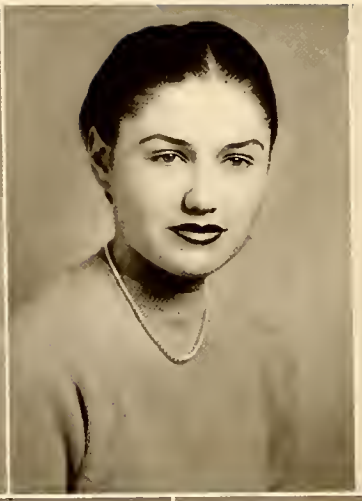

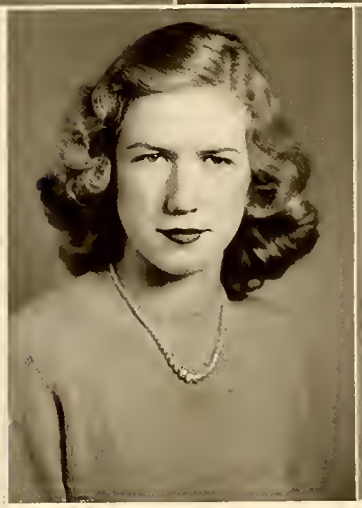

SARAH THOMPSON — Highlands, North Carolina

History

Cheerleader Barn dances Carnival and circus parades Stunt Night *Queens Blues* Bull sessions Shiny red apples

CORNELIA TRUESDALE — Kershaw, South Carolina

Organ . . . Alpha Gamma Delta

Schubert's Serenade Swan on black water Alpha Gamma Delta president White gardenias Organs May Court Beauty section

FRANCES TRULOCK — Climax, Georgia

Home Economics . . . Alpha Gamma Delta

Gold crosses S. C. A. Cabinet Queens Players Treasurer of Alpha Gam Peacock feathers.

RACHEL WEST — Mooresville, North Carolina

English

Wind blown President of North Picket fences I. R. C. Alpha Eta Sigma Jack-o' lantern.

MARGARET ANNE WILEY — Charlotte, North Carolina

Home Economics

Alpha Eta Sigma member Footlights Orange blossoms Home Ec Club Camera Club Tinsel.

LILLIAN ELOISE WILLIAMS — Mount Holly, North Carolina

Home Economics

Camp fires Pine needles Volleyball Home Ec Club Russian wolfhounds "Y" store supporter.

JENNIE LINN WRIGHT — Landis, North Carolina

History . . . Kappa Delta

Jennie Linn Wyfe of Bath Seasaws Choral Club Volleyball Dramatics Puck.

Sarah Thompson
Most Original
(No Picture)

Jean Ferguson
Most Versatile

Virginia Cothran
Most Efficient

Anne Harris
Most Dignified

Frances Brockington
Most Sincere

SENIOR SUPERLATIVES

Hilda Harmon
Most Stylish

Mildred Taylor
Most Athletic

Caroline Edwards
Most Scholarly

Mary Payne
Most Personality

Elizabeth Brammer
Most Popular

QUEENS BLUES
Roosevelt Wins
In Campus Poll
Queens Quill
The 1910 Coronet

INTERESTS

DAVIDSON
Sophos
Friday
November

THE CORONET OF 1941

JUDITH KILLIAN, *Editor*

ELIZABETH IMBODY, *Business Manager*

We worked we played and fussed and fumed we took pictures of girls in pink sweaters . we made snapshots of Queens we got ads, ads, ads, and more ads . they're all here in a book to look at today and in later years . . and now we're sorry that the time has come to turn the CORONET over to a new staff, because we had such fun.

CORONET EDITORIAL — Mary Payne, managing editor; Julia Edwards, assistant editor; Alice Barron, senior editor; Tera Bailey, co-snapshot editor; Mildred Thomas, co-snapshot editor; Mary Marshall Jones, junior editor; Eleanor Anne Ratcliffe, photographic editor; Annette McIver, sorority editor; Doris Raley, staff assistant; Gail Griffith, sophomore editor; Alice Payne, organizations editor; Miss Margaret True, faculty adviser.

CORONET BUSINESS — Geneive Hosmer, Mildred Taylor, Esther Vause, Helen Hendley, Jeanne Love, Marjorie Imbody, Eleanor Lazenby, advertising assistants; Virginia Jennings, assistant business manager; Elizabeth Summerville, Inez Fulbright, Mary Sue Barnett, business assistants.

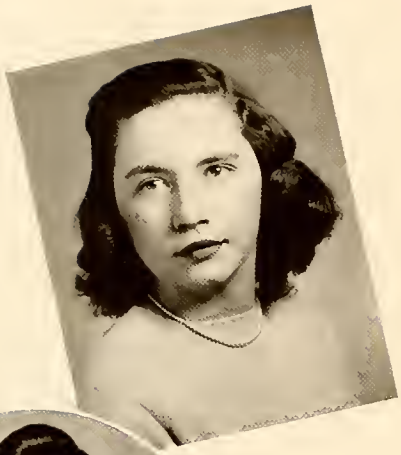

QUEENS BLUES

ANN GOLDEN, *Editor*
ANN MAULDIN, *Business Manager*

First, no editor . then a new one . a new staff . meetings . the first issue . more following . convention . work, play, and new ideas . a better paper, perhaps . the Christmas issue . the class editions with the freshmen shining . a new style . elections . . a new staff taking over, but the same routine . . make-up sessions . . typewriter and typist hunts . scribble . . scratch . write . . . that "dead-line" feeling . from it all—the Blues.

"They Work by Night and Day"

BLUES EDITORIAL—Nelle Bookout, associate editor; Annette McIver, associate editor; Idrienne Levy, managing editor; Mary Jane Hart, feature editor; Harriette Scoggin, society editor; Flora MacDonald, sports editor; Alice Payne, music editor; Gloria Coppala, exchange editor; Elizabeth Isaacs, poetry editor, and Miss Laura Tillett, faculty adviser.

REPORTERS—Louise Blue, Mary Thomas Carswell, Nancy Jane Dandridge, Elise Kennedy, Ruth Kilgo, Maurine Latta, Kathreen Massie, Harriett McDowell, Mary Jean McFadyen, Marion Miller, Pete Munroe, Margaret Powell, Doris Raley, and Lucille Wayland.

BLUES BUSINESS — Elizabeth Summerville, auditor; Norma Humphries, national advertising manager; Esther Vause, assistant advertising manager; Lalla Marshall, advertising manager; Inez Fulbright, collection manager; and Betty Love, circulation manager.

ADVERTISING—Joan Arrowood, Margaret Brown, June Burks, June Childs, Ruth Civil, Gail Griffith, Harriet Henderson, Helen Hendley, Mary Harriette Hurst, Marjorie Imbody, Nancy Isenhour, Elizabeth Killough, Eleanor Lazenby, Helen Lisk, Mary Heilig McDow, Winnie Shealy, Mildred Taylor, Helen Vogel, Virginia Womack, and Leakie Wyatt.

COLLECTION — Margaret Bowen, Elsbeth Burnham, Nancy Gaston, Dorothy Harms, Katherine Langerhans, Louisa McLean, and Martha Penland.

CIRCULATION—Eloise Bane, Alice Clark, Kitty Sue Harvin, Sarah Holleman, Mary Mason, Julia Miller, Jeane Rourk, Franz Rummel, and Carolyn Williams.

QUEENS QUILL

It was always fair weather at the Quill meetings . . . until Gail discovered that forty dollars more in ads would still be thirty dollars short of the cost of the Quill . . . and editor Lib had nightmares over the possibility that no one would be particularly interested in Lucy's humorous jingles, Pete's poetic philosophy, Pardee's punchy sketches, Rusty's realistic reviews, Bookout's critical essays, Jane's artistic ventures, Mary Jane's acrid observations or her own love laments . . . and the entire staff worried for fear that the mags would be placed, unsold on the shelf with the dust and cucaraches and silently, surely grow moldly, bewailing the day, they weren't sold.

BUT then there was always the possibility that everyone would want to read the Quill . . . which they did . . . they skimmed through the dormitory's one copy with vast delight . . . let's see, that was three copies to each three dormitories, and one for the town students . . . that makes four . . . and a total profit of minus plenty of everything but fun.

ELIZABETH ISAACS, *Editor*

GAIL GRIFFITH, *Business Manager*

BLUE, GRIFFITH, COPPALA, HENDLEY

Munroe, Isaacs, Pardee
Hart, Kilgo, Grey

Barron, Dr. Delano, Miss Robinson, Miss Slaton, Brammer, Brockington, Cothran, Edwards, Ferguson, Longenecker, Miller, Montgomery, Moseley, Payne, Riddle, Scoggin, Taylor.

ALPHA KAPPA GAMMA

The Olympian Circle of Alpha Kappa Gamma, regional honorary leadership fraternity for women, was established at Queens on May 12, 1928. Its purpose is to foster high ideals and set up high standards for those who have proven themselves most eminent in constructive leadership among their fellow students, to promote desirable coördination of various college interests, activities and organizations, to preserve the ideals and traditions of the college and to bring the students and faculty together on a basis of mutual interest and understanding.

In October, the Queens group was hostess to the organization's eleventh annual convention. Delegates from the four other chapters located at Columbia College, Farmville State Teachers' College, the University of North Carolina and the University of South Carolina attended. Sue Mauldin, an alumna of the Queens chapter and president of the fraternity, was re-elected president for the next year.

A. K. G. members sponsor the annual "High School Spend-the-Day" when students from various nearby high schools visit the campus.

1940-41 officers—Alice Barron, president; Maujer Moseley, vice-president; Frances Riddle, secretary; and Carolina Edwards, treasurer.

SIGMA MU

Since its founding in 1936 on the campus, Sigma Mu has set forth as its primary purpose the recognition of superior scholarship and the encouragement of scholarly research by graduates and undergraduates. Present requirements for membership are that a senior stand in the upper tenth of the class and have completed five-sixths of the work for a bachelor's degree and that a junior stand in the upper fifteenth of the class and have completed seven-twelfths of the work toward a degree.

This year Sigma Mu has continued its practice of furthering worthwhile projects on the campus. Dr. Arthur Compton, world famous physicist and winner of the Nobel prize for physics in 1927, lectured at a chapel period under the sponsorship of this group.

Another activity is the awarding of two Sigma Mu prizes at commencement for the student author of the best original creative work and the student author of the most outstanding piece of research.

1940-41 Officers—Tera Bailey, president; Irene Davis, vice-president; Dr. Dorisse Howe, secretary-treasurer.

Bailey, Dr. Blakely, Dr. Abernethy, Dean Godard,
Dr. Howe, Mr. Kennedy, Bradham, Cochrane,
Davis, Edwards, McIver, Moseley,
Neu, Thomson.

Miller, Miss Craig, Miss Hutchison, Miss Inglis, Miss Vann, Cochran, Dixon, Elliott, Fulbright, Hendley, Huffstetler, Imbody, Kornegay, Mauldin, McCorkle, McIver, Murray, Montgomery, Petteway, Rouse, Shelby, Thompson, Thomson.

ALPHA IOTA

The Delta Psi chapter of Alpha Iota, international honorary business sorority, was established at Queens in 1939, the national chapter having been established in Des Moines, Iowa, in 1925. Requirements for membership state that the candidate must have been at the college for at least one quarter with an average of ninety in all scholastic work; additional qualifications for membership are leadership, character, and service.

This honorary group proved itself one of the most active on the campus. Meetings were held at regular intervals and timely subjects of interest to business women were discussed. The schedule was not all work and no play, for the members also held an initiation banquet in December and a Valentine party in February.

Chapter objectives were to promote friendliness among students and to help sisters secure positions and promotions.

1940-41 officers—Carolyn Miller, president; Helen Cochran, vice-president; Elizabeth Imbody, recording secretary; Mary Alice Petteway, corresponding secretary; and Jane Montgomery, treasurer. Miss Mary H. Inglis is faculty adviser.

IOTA XI

Iota Xi, the honorary society in journalism, began this year with the revision of its constitution and the selection of a new faculty adviser, Miss Margaret True.

At the annual fall tapping service, five students were recognized with membership for having shown outstanding ability and constant service on the staffs of two or more college publications.

Initiation services were followed by a party at which time a discussion of the local group affiliating with a national journalistic fraternity for women was held and tentative plans made.

Following the customary procedure, Iota Xi acted as an advisory body for the *Blues* and CORONET during the year and at the time of election of the in-coming editors and business managers.

1940-41 officers—Judith Killian, president, and Elizabeth Imbody, secretary-treasurer.

Members—Julia Edwards, Geneive Hosmer, Mary Payne, Mildred Thomas, and Ann Mauldin.

Neu, Mr. Kennedy, Bailey, Ballard, Bookout, Bradham, Burks, Cochran, C. Edwards, J. Edwards, Hosmer, Isaacs, Jones, McIver, Miller, Moseley, Petteway, Raymond, Robinson, Scoggin, Wayland, West.

INTERNATIONAL RELATIONS CLUB

The International Relations Club is an affiliation of clubs in Europe and America sponsored by the Carnegie Endowment for International Peace.

Among interesting speakers brought to the campus by I. R. C. this year were Miss Mereb Mossman, professor of sociology at W. C. U. N. C. and a former member of the faculty of Geiling University in China, talking on conditions in China as a result of the war, and Archer Torrey of Davidson speaking on world affairs.

In coördination with the Queens *Blues*, this group sponsored a straw vote on the presidential election which was held several weeks before the national election.

The purpose of the club is to obtain a broad view of international questions and to promote a brotherly feeling of understanding and sympathy between nations. Membership is based on scholastic attainment in the department of history. At the regular meetings this year, book reports on books from the I. R. C. library shelf were given and discussions and open forums on vital questions and problems were held.

1940-41 officers—Jean Neu, president; Tera Bailey, vice-president; Amelia Bradham, secretary; Julia Edwards, treasurer; Mr. R. V. Kennedy, faculty adviser.

HOME ECONOMICS CLUB

The Home Ec Club under the guidance of Miss Frances Jarrett and Mrs. Guy Eason, again gave its annual Christmas party for the children of the Thompson Orphanage with games, refreshments, and Santa Claus!

Each senior member majoring in Home Economics, spent six weeks in the practice house and came from this event feeling older and a great deal wiser.

The club's other activity of the year was the presentation of a fashion show in the auditorium.

1940-41 officers—Sue McNulty, president; Drucilla Ballentine, vice-president; Sue Crenshaw, secretary; and Sara Bailey, treasurer.

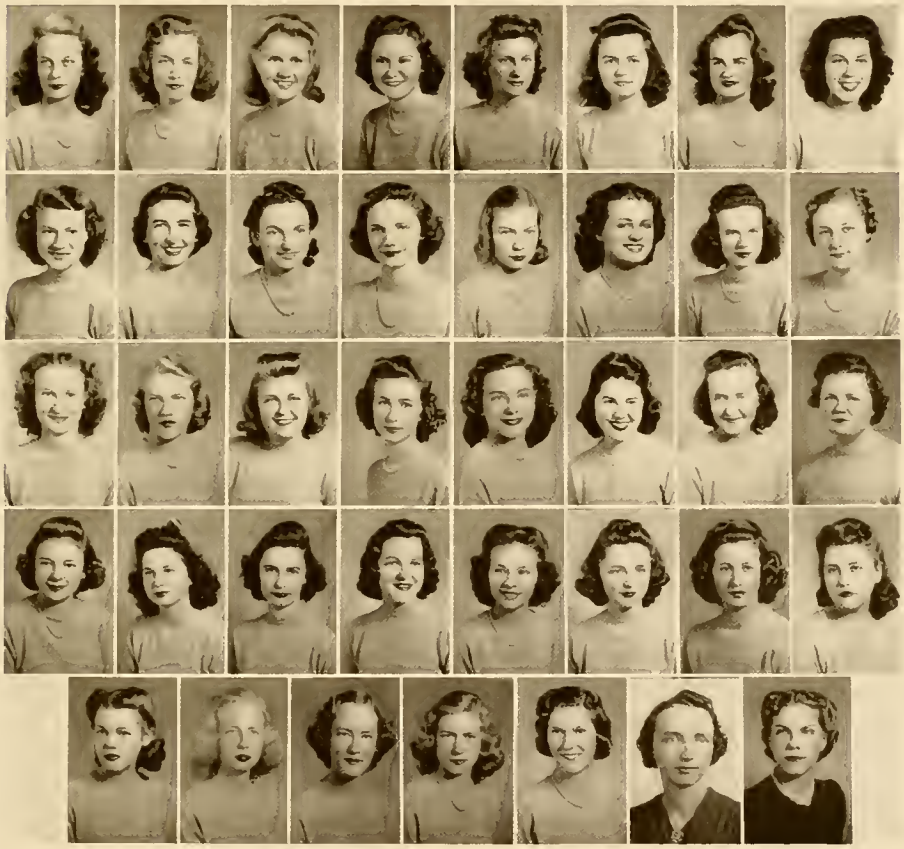

McNulty, Abernethy, Alexander, Ballentine, Bailey, Campbell, Clark, Crenshaw.
Davis, Edmiston, Ferguson, Gilreath, Gunn, Haigler, Jennings, Kornegay.
Lazenby, Lockman, M. Love, B. Love, Leonard, Lowrance, MacQueen, McClam.
McDowell, McLeod, Meador, Moseley, Oswalt, Pons, Raley, Small.
Sypher, Thompson, Trulock, Williams, Wiley, Mrs. Eason, Miss Jarrett.

THE SPECTATOR CLUB

JULIA EDWARDS	*President*
ANN GOLDEN	*Vice-President*
INEZ FULBRIGHT	*Secretary*
AMELIA BRADHAM	*Treasurer*
MARTHA IRWIN	*Dramatics Leader*
ELIZABETH ISAACS	*Creative Writing Leader*
FLORA MACDONALD	*Debating Leader*
MILDRED TAYLOR	*Book Tea Leader*

THE SPECTATOR CLUB

The Spectator Club, literary organization at Queens, began the year by holding its traditional tea for new students. At this time, any one wishing to join one of the four groups signed for membership.

Members of the club were guests of the Davidson Literary Societies three times. At one of these parties Clara Boothe's "Margin For Error," was presented by the Davidson Dramatic Club.

The traditional Christmas party was held and at this time Miss Rena Harrill told a Christmas story. Cherry tarts, the traditional refreshment, were served.

For the first time, members of the club had pins to signify their membership. A small gold quill for the Creative Writing group, a mask signified membership in the Dramatic group, a gavel for the Debating group, and a lamp of knowledge for the Book Tea members. Advisers were members of the English faculty.

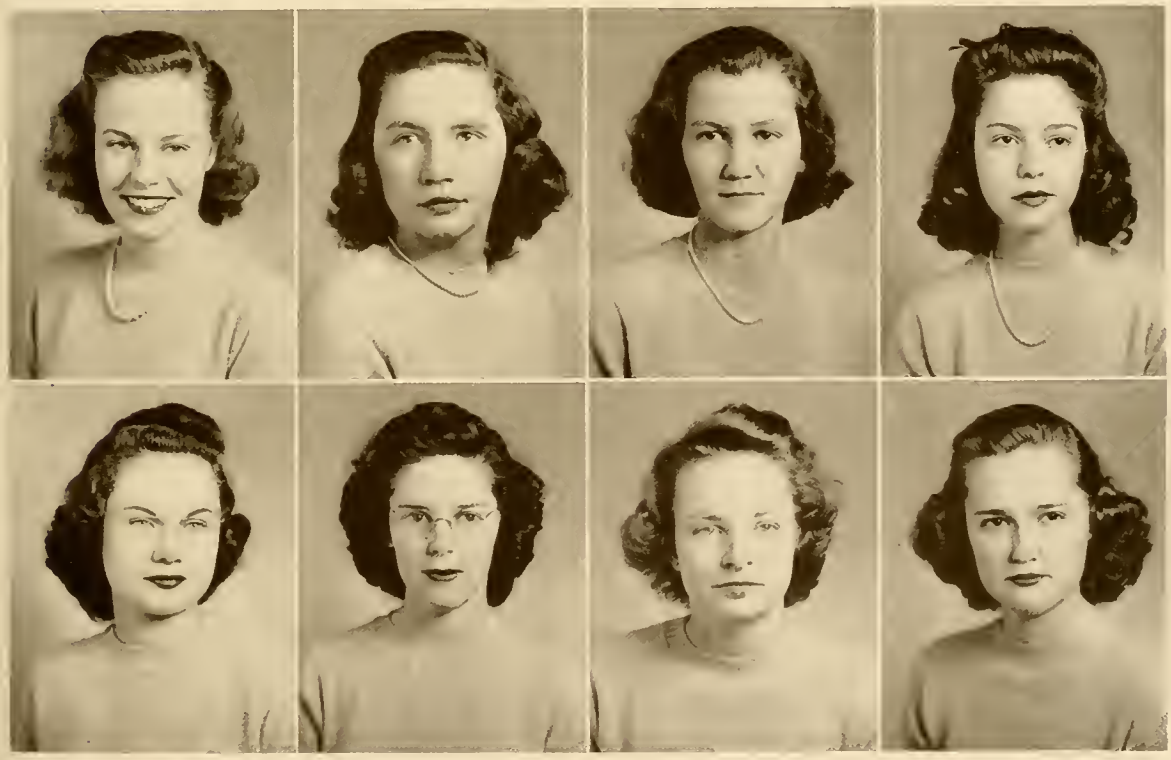

Edwards, Golden, Fulbright, Bradham.
Irwin, Isaacs, MacDonald, Taylor.

THE LINNEAN CLUB

The Linnean Club has for its purpose the promotion of interest in biological research among students of Biology. A special study of birds, their habits and habitats, was made this year. Hikes and field trips were part of the activity program and the construction of an out-of-door cooking pit was one of its projects.

1940-41 officers—Margaret Holland, president; Judy Scholl, vice-president; Ruth Alexander, secretary-treasurer; Marion Miller, reporter; and Miss Sara Nooe, faculty adviser.

Members—Sarah Bailey, Anne Barrier, Helen Blair, Louise Brumley, Mary Thomas Carswell, Ruth Carter, Sarah Alice Clark, Dorothy Cranford, Marguerite Gillespie, Marion Green, Edith Griffith, Dorothy Harms, Dorothy Herron, Marie Leonard, Mary Love, Kitty Maner, Thelma Martin, Sarah Frances McLaurin, Louisa McLean, Elizabeth Nash, Winifred Noble, Marie Sprinkle, Patsy Starnes, Gloria Sutton, Doris Raley, Dorothy Swearingen, and Margaret C. Thompson.

S. C. A. FELLOWSHIP GROUP

1940-41 officers—Mary Elva Smith, president; Ruth Edmiston, vice-president; and Mary Jean McFadyen, secretary-treasurer.

1940-41 members—Nell Abee, Virginia Ashcraft, Dorothy Ballard, Louise Blue, Frances Brockington, Jean Brown, Martha Bullock, Alice McAulay Clark, Sara Alice Clark, Mary Agnes Cochrane, Nancy Jane Dandridge, Martha Elliott, Kitty Ellmore, Bette Jane Furay, Nancy Gaston, Jane Grey, Louise Griffin, Louise Hall, Nancy Houston, Violet Howard, Eloise Huntley, Mary Harriette Hurst, Jo Johnson, Bennie Jones, Frances Kerr, Elizabeth Killough, Eleanor Lazenby, Marie Leonard, Dorothy Longenecker, Thelma Martin, Isabel McDowell, Margaret McKenzie, Alice McKenzie, Dorothy McNair, Terry Mosteller, Lydia Munroe, Mildred Pearson, Marie Pons, Frances Prater, Nancy Query, Dorothy Raymond, Judy Scholl, Harriette Scoggin, Margaret Shuford, Nadine Spurgeon, Mary Elizabeth St. Clair, Gloria Sutton, Ida Mae Walkup, Cora Wayland, Lucille Wayland, Mary Webster, Rachal West, Carolyn Williams, and Mary Lou Wright.

ALPHA ETA SIGMA

"1940-41" gone . . . strange to have it gone . . . such a happy year for us all . . . Clelia was a grand president . . . did I say grand? . . . that hardly expresses it . . . maybe we should start a plaque for our presidents and let her head the list . . . maybe . . . but then what about Lenore with her roll book and Maud with the check book? . . . they're "celebs" too . . . speaking of "celebs," Alpha Eta Sigma had them, didn't she? . . . Jane, Dot and Brock in Alpha Kappa Gamma and Dot president of S. C. A. . . . Jane wearing a black robe every Monday night . . . were you ever bad? . . . Tera and Ida Mae in Sigma Mu . . . Nancy Jane tapped by Alpha Iota . . . Mary Elva on cabinet . . . Flora and Kitty Sue, our athletes . . . O! the list is so long.

Thursday afternoons . . . such fun . . . Jane and her funny songs . . . Edith and her poetry . . . Marjory and her smiling face . . . and the wonderful talks by Miss Slaton, Dean Godard, Mrs. Blakely, Miss Craig and Miss Orr. Fun—Thursday afternoon, just can't separate them.

The banquet . . . even the rain didn't interfere . . . Jean Rourk really made it a success . . . white carnations . . . and white is lovely for weddings too . . . it will be when Mary Lyon becomes "Mrs." in June . . . Who else? . . . Did we hear anything from a little girl way down South? . . . anyway White'll be nice for an Alpha Eta Sig . . . even the white hairs that come from practice teaching, eh Frances and Frances?

"1940-41" good-bye, but not good-bye to Alpha Eta Sigma good times for they are here to stay!

Abernethy, Margaret Alexander, Martha Alexander, S. Alexander, Arrowood, Ashcraft, Bailey, Ballard, Blair, Boeckman.
Bookout, Bradford, Brockington, Carter, M. T. Cochrane, M. V. Cochrane, M. A. Cochrane, Cook, Cox, Crowell.
Dandridge, Davis, Edmiston, Elliott, Ellmore, Ferguson, Funderburke, Greer, Griffin, Hall.
Hendrix, Houston, Howard, Huntley, Hurst, Johnson, Kerr, M. Kornegay, M. K. Kornegay, Leonard.
Link, Longenecker, Love, MacDonald, Mackintosh, Martin, McCall, McClam, McFadyen, McLeod.
McMurray, Meador, Meyers, Montgomery, Nixon, Penland, Porter, Prater, Raymond, D. Robinson.
M. R. Robinson, Rourk, Shuford, M. E. Smith, M. Smith, Spurgeon, Stevenson, Stout, Vernon, Walkup.
Watson, C. Wayland, L. Wayland, West.

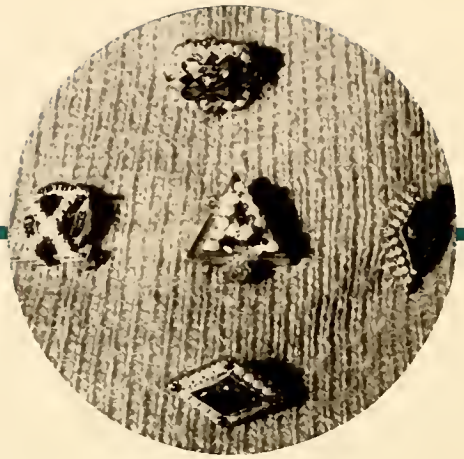

SOCIAL SORORITIES

PAN-HELLENIC COUNCIL

ELIZABETH TAYLOR	Kappa Delta	*President*
MILDRED THOMAS	Phi Mu	*Vice-President*
ESTHER LOVE HILLHOUSE	Alpha Delta Pi	*Secretary*
CORNELIA TRUESDALE	Alpha Gamma Delta	*Treasurer*

Pan-Hellenic Council has completed a most interesting year . . . but not without a struggle.

September of this year found Pan-Hel Council and the five national sororities on Queens campus entertaining the freshmen and transfers at a progressive dinner party as part of the orientation to our college life.

Then began the mad scramble of rushing packed full of all kinds of parties masking under the name of "teas." After fun in the afternoon came work at night. The council sorted and worked ending the week with eighty girls being pledged into Greek life.

The annual banquet was held in the Spring and all the representatives met for a grand, good time, forgetting the past disappointments and rivalries which are always the accompaniment of any competitive groups.

Bradham, Douglas, Ferguson, Lowrance.
Miller, Moseley, Wiley, Miss Slaton.

ALPHA DELTA PI

The A. D. Pi's came back from vacation this year to be met in the face by house cleaning . what fun it was watching Lu and Chandler covering the hearth seat, later three or four fingers were missing, each . rushing in the newly decorated house with old members feeling as new as rushees in the living room with the blue walls, cream draperies, wine and flowered slip covers . . remember, the victrola breaking five minutes before a party . . Betty McKenna singing at the pledge banquet . the province president's visit . open houses on Saturday night . the party at Chandlers—every one petrified by the ghost stories . . Sunday night feeds with Rosemary worrying about date mix-ups . . Marie and Libby begging for milk . sitting around the fire . Jean Brown decorating the Christmas tree . . . the pledge gift of a blue leather chair . . exams and moans and groans . the blue and white initiation banquet and violets to Mary Catherine for the pledge class . . and loads of violets to our grand president, Esther Love . Marie getting the "best-pledge" cup . . Frances Marion, Catherine and Jagar coming back . the gas heater from the alums sputtering away one day . Elizabeth Gilreath looking sad while waxing the floor for May Day . . . Alice, Mary Catherine and Jane Grey in May Court . . swains looking on . fun in the house with the windows open and new spring air blowing in . Dot Swearingen and Annette cooking baked beans . . Carolyn Robison and her wings . . new prexy Yvonne . looking forward to commencement when families will meet "sisters" . planning the house party at the beach . and planning to attend the 90th national convention at The Homestead, Hot Springs, Virginia . and so to the girls who wear the diamond "till we meet again" never "good-bye"

Hillhouse, Martin, Williams, Hartzell.
M. Beasley, Bibberstein, Brown, Bullock, Clark, Crawford, Grey.
Gilreath, Golson, Goode, Hamilton, Johnson, Lowrance, McDowell
McKenna, Robinson, Sanders, Swearingen, Vincent, Watson.

ALPHA GAMMA DELTA

Rushing . . . parties, teas, favors . . work and gobs of fun . . . then pledging, the banquet, and rush week was gone . . . inspector . . more teas . . . conferences . . bull sessions . . another milestone passed . . . May Court elections, and our own Cornelia, maid-of-honor . . the banquet at Rozelle's . . singing, more bulling . . . then the Christmas party . . . presents all around . . the new furniture for the house . . . then home for a nice long rest . . . a new year . . new fun . . new pledges . . . the pledge banquet for members at Thacker's . . . Annie Vivian toastmistress . . . another fine time . . . initiation . . . eight grand new members . . . old girls coming back . . . the feast of roses . . the traditional breakfast at the house next morning . . . elections with new officers . . new honors for some, and more honors for others . . . spring holidays . . Reunion Day, with more alums, banquets . . Junior-Senior . . open house later . . May Day . . beautiful girls . . . beautiful dresses . . beautiful flowers . . old friends and new . . now exams to look forward to . . . spring initiation . . the Junior-Senior hunt . . and graduation . . . good-bye to Mary, Bert, Cothran, Cornelia, Annie Vivian, Trulock, Billie . . . a whole year of feeds, meetings, teas, parties, rushing, fun to hold in memories that never dim . . another year to look forward to.

Founded at Syracuse University in 1904 . . motto: "Epsilon Pi" . . . colors: red, buff, and green . . flowers: red and buff roses.

Truesdale, Miller, Setzer, Trulock.
Bane, Blue, Burnham, Cothran, Eubanks, Golden.
Hawkins, Harvin, Jones, Leatherwood, Mason, Munnerlyn
Pickett, Rummel, Small, Starnes, Weeks.

ALPHA GAMMA DELTA

CHI OMEGA

It's the first little house on Sorority Row—the one with the X and Ω on the door. Lots of things happened this year, so let's reminisce for a while. Remember? . . those good ole Sunday night 'feeds' . Judy snooping around any and everywhere for news . . Anne Branan's 'Emory' complex (ities) and also her attack of Clemsonitis . Tena's oomph song . . . Mary Marshall's version of New York for a week-end—some place, eh Kid? Kitty's beaming face on Sunday nights after Cecil had graced the campus . June Burks, her appendix and her horses Joan scrubbing the kitchen floor how pretty the new percolator looked on the mantel with all the cups . the dead squirrel behind the window seat, and all the squeals when it was discovered . Mary Jo's hobby of collecting speeding and parking tickets in ye olde station wagon . Mary Payne and her case of draftitis . . June's partiality to V. M. I. and her faithful cohorts Patsy and Nancy Kerr . Bev and Kassie's eternal shorthand trouble . Jane and "Tarzan" . Jean Ferg's ability to catch any and all discarded ailments, be it flu', measles, or what have you . . "And now we'll hear from the lydies" Shealy . . the Moseley trio . Pete's beautiful pledge song the fun we all had at the Initiation banquet at the Barringer and the flood episode on the way home with the flowers . . June Childs getting the best pledge ring . the hilarious hayride and the grand time had by all at the Sharon Golf Club . . Martha, Langerhans, and Anne Harris's superb performances and evidences of future 'Cornell's' . the Goldust Twins—Betty Sue and Betty Thomason . . . Maujer's stale jokes and her ability to laugh at them . spaghetti on Sunday nights . and all the other happy times of the girls who wear the X and Ω.

Founded at the University of Arkansas on April 5, 1895 . motto: "Hellenic culture and Christian ideals" . . . colors: cardinal and straw . . flower: the white carnation.

M. Moseley, Escott, Killian, Branan.
Arrowood, Bangle, D. Beckum, H. Beckum, Bell, Burks, Caldwell, Childs, Dickerson, Ferguson.
FitzSimons, Goforth, Grainger, Harris, Henry, Herron, Humphries, Irwin, Isenhour, Jones.
Kerr, Killough, Langerhans, Lucas, MacQueen, Maner, Massie, Mauldin, McClintock, McLean.
E. Moseley, F. Moseley, Munroe, Niven, Pardee, Patterson, A. Payne, M. Payne, Raley, Roseman.
Shealy, Thomas, Thomason, Welsh, Williams.

KAPPA DELTA

Amid the hustle and bustle of Queens life the Kappa Deltas find time to do their spring cleaning in preparation for their annual open house after May Day. It's a happy and excited group of girls that is putting hearts and hands into this clean-up campaign.

Prexy Taylor is perched precariously on the roof trying to clean leaves out of the gutter, while the "out-door" girls, Becky, Frances and Whaley, look anxiously from the handles of their rakes. Hattie views the situation from the top of a ladder while trimming the symbolic white rose vine over the porch.

The notes of a snappy popular record come through the open windows of the chapter room where Lib and Alene are mixing pleasure with business—jitterbugging! President-elect Harden is proctoring Mary Elise and Roddey as they straighten the library books. They glance enviously over their shoulders at Jennie, Heilig, and Frances Hull who are all advising Tippy how to make a grand slam. In the midst of all this hullabaloo, Prima Dona Riddle is softly humming "In My K. D. Garden of Dreams," thankful to have finished her senior recital.

A glance into the front room rests upon Leila, Renie, and Virginia sprawled exhausted on the floor after doing their K. D. best to get the wax off the rug. They listen attentively to Cookie and Alice who are eagerly discussing the national convention plans while polishing the shield. Marie's queenly beauty is reflected in the mirror over the mantel as she patiently does her duty by dusting.

Lalla and Susan are pasting clippings in the scrapbook taking an occasional time out to look at last year's house party snapshots. Anne and Sarah Frances have hopeful looks in their eyes as they shine the merit award. The curtains are being artistically arranged by Karleen and Gina, while Maureen offers a little practical advice on the subject. Even calm and collected Mary Lou jumps a couple of inches when a loud clatter rings forth from the kitchen. The "Kitchen Force," Clarina, Jane, and Catherine assure the sisters that it was only tin! Helen and Lib leave Martha and Winnie to discuss the refreshments and settle down to look at the "Angelos." Pledges Ann Caldwell, Helen, and Martha look longingly at Mary's pin, anxiously awaiting spring initiation. Margaret Powell and Tog collect nickels for the "pause that refreshes" and everybody leaves their various tasks to relax and take life easy.

Founded at Virginia State Normal on October 23, 1897 motto: "Ta Kala Kiohomen". colors: olive green and pearl white . . flower: white rose.

Taylor, Douglas, Riddle, J. L. Wright.
Barron, Baxter, Blythe, Brandon, Caldwell, Cochran, Davis, Gill, Greene.
Harden, Henderson, Hoppe, Jones, Kennedy, Knapp, Lael, K. Lassiter, Latta.
Lisk, Long, Marshall, McBryde, McDow, McLaurin, McManus, Phillips, M. Pons
W. Pons, Roddey, Scoggin, Thomson, Vogel, Wiley, M. L. Wright.

KAPPA DELTA

PHI MU

Place—cottage with green blinds and picket fence . . . time—4:30 Thursday afternoons, everybody talking at once before meeting . . . the inevitable two-somes: Inez and Boots, Thompson and Holland, "Tip" and "Marge," Imbody and Summerville, the Edwards . . . the Christmas party and the little pink doe pins our president gave us . . . everybody knitting pastel sweaters . . . pledging, and a wild dash to the Grill afterwards to celebrate with "eats on the house" and jitter-bugging . . . initiation, formal and serious . . . the banquet at the hotel . . . rose and white mints in tiny beer mugs, and rose and white carnations . . . nutty poetry by "Jay" . . . the girl-break at the Summervilles' later, with plenty of snaking and everybody just having fun . . . meeting at the Tavern next morning for late breakfast and church . . . another get-together that night at feed . . . singing all the favorite songs . . . "I've Got a Little Phi Mu Girl" . . . Tuesday nights, making fudge, dancing, playing bridge and gossiping . . . recep-tions after May Day, Junior-Senior, Stunt Night . . . chatting with the faculty . . . eating quantities of food and giggling in the kitchen over minor domestic tragedies . . . the hysteria of Rush Week . . . meetings lasting till the wee small hours, everybody stretched out on the floor, no shoes on, eating left-over refresh-ments . . . Crenshaw at the Mexican party, hair sleek, a rose behind her ear . . . the fun of meeting new girls and discovering mutual acquaintances . . . the dream-cake party on Big Day . . . pastel formals . . . asking and being asked, "Did you have fun last week-end?" . . . discussing love, life, and the glamor of Duke, Carolina, State . . . picnics at the river in summer and early autumn, bonfires, dancing to car radios, hotdogs and lemonade . . . a cottage at the beach, sunburn, no sleep, snapshot memories—the perfect end of a perfect year.

Founded at Wesleyan College on March 4, 1852 . . . motto: "Les Soeurs Fideles" . . . colors: rose and white . . . flower: enchantress carnation.

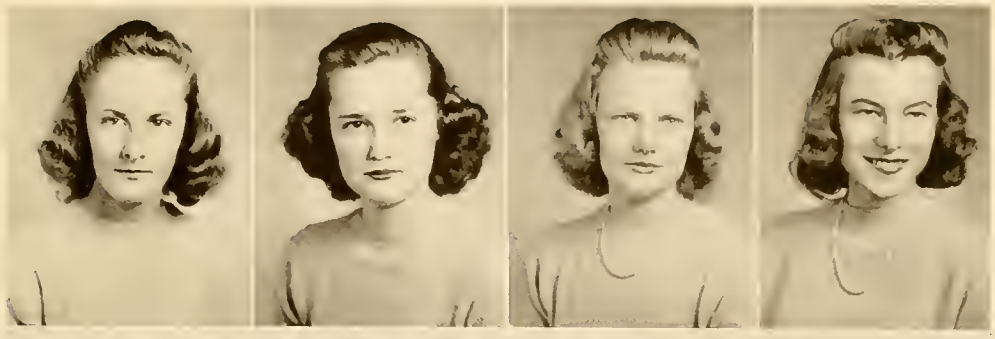

Thomas, Taylor, Holland, E. Summerville.
Allen, Barnett, Barrier, Berryhill, Blackburn, Bowen, Bradham, Brammer, Brumley, Carter.
Cook, Crenshaw, Duckett, C. Edwards, J. Edwards, Fulbright, Gaston, Gunn, B. Harmon, H. Harmon.
Harms, Hester, Honeycutt, E. Imbody, M. Imbody, Jennings, Kilgo, Kittles, Lazenby, B. Love.
J. Love, Lockman, Mason, McNulty, C. Miller, M. Miller, Nfu, J. Petteway, M. Petteway, Rankin.
Ratcliffe, Richmond, Scholl, D. Summerville, M. Summerville, Sypher, Thompson, Todd, Wilkes,
Webster.

FEATURES

Martha Brandon

Selected by

THE 1941 STAFF OF THE QUIPS AND CRANKS

Davidson College

DAVIDSON, NORTH CAROLINA

Catherine Kittles

Selected by

THE 1941 STAFF OF THE BOMB

Virginia Military Institute

LEXINGTON, VIRGINIA

Mary Heilig McDow

Selected by

THE 1941 STAFF OF THE CHANTICLEER

Duke University

DURHAM, NORTH CAROLINA

Marie Pons

Selected by

THE 1941 STAFF OF THE TAPS

Clemson College

CLEMSON, SOUTH CAROLINA

Jean Welsh

Selected by

THE 1941 STAFF OF THE SPHINX

The Citadel

CHARLESTON, SOUTH CAROLINA

Ann Wiley

Selected by

THE 1941 STAFF OF THE YACKETY YACK
The University of North Carolina
CHAPEL HILL, NORTH CAROLINA

BEAU

June Escott

Mary Elise Davis

Lucielle Blackburn

Elizabeth Brammer

TIES

Cornelia Truesdale

Doris Raley

Olive Meadows

Eleanor Lazenby

May Day AT QUEENS

Marie Pons
May Queen

Cornelia Truesdale

Maid of Honor

SPRING FESTIVAL

DORIS RALEY SUE McNULTY ELIZABETH BRAMMER

PATSY NIVEN MARTHA BRANDON ANN WILEY

MARGARET POWELL ELSIE MOSELEY ELEANOR LAZENBY

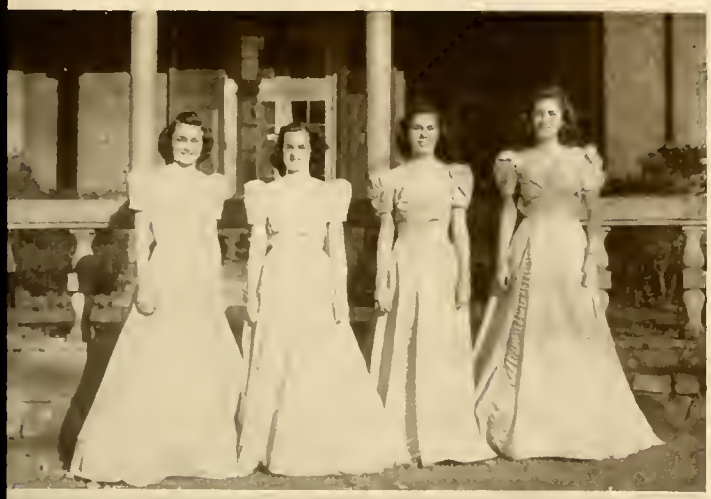

MARY CATHERINE MARTIN VIRGINIA COTHRAN
ALICE CLARK OLIVE MEADOWS

UNICE WATSON • FRANCES MOSELEY • MARY HEILIG MEDOW • JANE GREY • BETTY ROSS DELLINGER

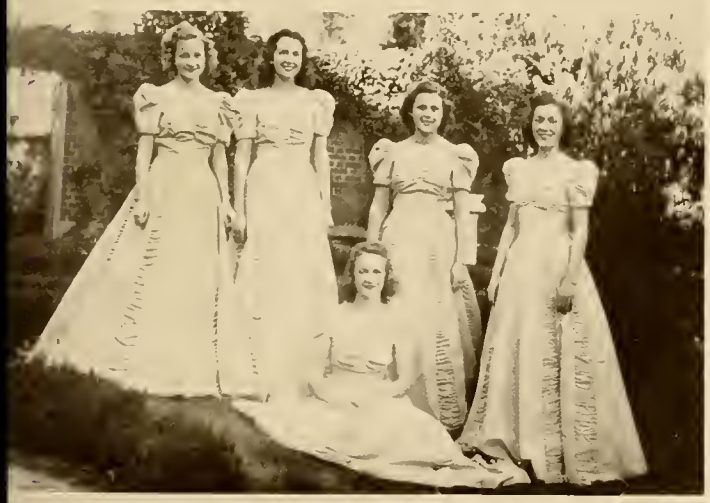

NE ESCOTT • LUCILLE BLACKBURN • JANE MONTGOMERY • CATHERINE KITTLES • MARY LORENE JONES

Came a Time to Dance

And came a time to dance when Mary Brooks Folger was crowned queen and ruled over the traditional May Day celebration at Queens. She was accompanied by her maid of honor, Marjorie Poole, and the twenty-four members of her court. The theme of the festival was life in the Old South. The scene was laid in an old-fashioned garden with Marie Roseman, a Southern belle, as hostess at a garden party. Ann Mauldin portraying a Negro mammy and Margaret Flowe as a small colored boy entertained the mistress's guests with tumbling and acrobatics. Ladies and gentlemen danced to the music of waltzes and polkas of that day.

THE ARTS

QUEENS CHORAL CLUB

Nancy Arrowood
Margaret Bangle
Louise Brumley
Elsbeth Burnham
Ann Caldwell
Dorothy Cranford
Sue Crenshaw
Margaret Daniels
Betty Ross Dellinger
Betty Dickerson
June Escott
Joy FitzSimons
Sarah Gill
Elizabeth Gilreath
Ann Golden
Elizabeth Hamilton
Margaret Harden
Kitty Sue Harvin
Elizabeth Henry
Esther Love Hillhouse
Sarah Holleman
Josephine Johnson
Mary Lorene Jones
Betty Love
Flora MacDonald
Isabel McDowell
Jane Montgomery
Maujer Moseley
Elsie Moseley
Pete Munroe
Jean Neu
Alice Payne
Margaret Porter
Mary Gilmer Richmond
Frances Riddle
Dorothy Robinson
Mildred Robinson
Ann Roddey
Winnie Shealy
Evelyn Small
Elizabeth Taylor
Cornelia Truesdale
Rosemary Vincent
Esther Williamson
Jennie Linn Wright

The Choral Club assisted by the Symphony Orchestra did more concert work this year than ever before. An important event of the year was participation in a program presented at the convention of Music Teachers of the Southeast in Charlotte in March.

The St. Cecelia Mass given in collaboration with the Davidson Glee Club and noted Carolina soloists, and the great oratorio by Handel, "The Messiah," were probably the most inspiring work done by these groups.

The traditional Christmas vesper program was given at Davidson and was repeated again at Queens for the enjoyment of many enthusiastic and reverent listeners.

An inspiring spring concert in April made the members hope for another year as successful and interesting as this one.

PAINT AND PALETTE CLUB

MEMBERS

Nancy Claire Allen
Joan Arrowood
Alice Barron
Virginia Baxter
Marguerite Beasley
Betty Bibberstein
Anne Branan
Mary Agnes Cochrane
Marie Crawford
Mary Elise Davis
Nina Dellinger
Helen Duncan
Jean Ferguson
Dorothy Funderburk
Jane Grey
Billie Harmon
Harriet Henderson
Nancy Kerr
Elizabeth Lael
Leila Lassiter
Karleen Lassiter
Dorothy Lawson
Dorothy Leatherwood
Mary Jo Lucas
Blanche Medberry
Sally Pardee
Eloise Pickard
Emily Seitter
Dorothy Summerville
Martha Summerville

Almost any day at the sound of the one-thirty bell, we see the art students rushing to lab. As they assemble it's easy to distinguish the seniors by their nonchalance, the juniors by that "experienced" look, the sophomores, supercilious and old hands at the game, and the freshmen, bewildered. The conversation migrates from the weather, elections, to dates, and finally to the subject as the model takes some position that no one, not even a genius, could possibly draw.

Karleen with the air brush making a disturbing noise, is busily working in the corner. Jane and Harriet dash for water for their work and about this time, two o'clock, Mary Mason saunters in from the rec room ready and raring to work.

After the first hour and everyone has finally settled to work, we see Lib Lael and Marguerite Beasley on the Freshman side. Lib is talking about next month when she can go home and Marguerite listening, has charcoal from her drawing smudged all over her face. Still in another part of the room Dot Lawson is busy planning an eighteenth century room and Anne and Jean Ferg are diligently searching through the New York *Times* for an inspiration. About this time, Gina in her usual knockout skirt and sweater, startles the entire class with her latest "Zombi" figure.

Three-thirty is "Y" store time and out file the artists with Dot Funderburk in the lead and Helen, known for the "evening clothes every girl dreams for," quickly joining her.

On Tuesdays the lab takes on a bit different atmosphere for this is the afternoon when Gregory Ivy of the extension department of the Woman's College of the University of North Carolina and one of the foremost water color artists in the country, comes to impart knowledge. His knack and ability so amaze the students, that their best is inevitably brought out.

Remembered around this lab are Alice Barron's beautiful textiles standing out as excellent examples of what the freshmen hope to achieve some day; Nancy Claire Allen's fastidiously neat figure work; and Judy Scholl's modeling. And we couldn't forget Nancy Kerr, Sally, Mary Jo, Joan and Dot Leatherwood, all freshmen workers.

"Huffy" will always stand out for those trips to New York and all her plans and work for the development and modernization of the art department. Through her desire for development, she has succeeded in having classes taught by Mr. Ivy and William Meade Prince, authority on charcoal and magazine illustration.

And so another year has passed by for the art students. And they're right ready for another.

QUEENS PLAYERS

Dorothy Failor
Anne Harris
Martha Irwin
Josephine Johnson
Katherine Langerhans
Mary Catherine Martin
Mary Heilig McDow
Margaret Powell
Peggy Sadler
Ceil Sypher
Frances Trulock
Rebecca Wiley

The two major productions of the Players for this year were "The Cradle Song" by Gregorio Maria Martinez Sierra and "When the Whirlwind Blows" by Essex Dane.

"The Cradle Song" . . . poignant, appealing, beautiful . . . was produced in the fall by the Players in coöperation with the Charlotte Little Theater under the direction of Miss Ethel King, head of dramatics at Queens, and Thomas Humble, director of the Little Theater.

The spring production "When the Whirlwind Blows" was entered in the North Carolina State Dramatics Con-

test. The cast was Becky Wiley, Josefa; Katherine Langerhans, Madame Androya; and Martha Irwin, Anna.

Throughout the year special recitals, one-act plays and scenes from plays were presented. Most beautiful and artistic of these were four scenes from Shakespeare's "Romeo and Juliet" with Anne Harris as Juliet; Dr. Calvin Linton, head of the English department, Romeo; and Martha Irwin, the nurse.

The purpose of the club which is "*Poise and Speech Through Acting*" was completely attained through these productions. Aside from acting, the members of the Players also received training in make-up, costuming, lighting and stage setting.

1940-41 officers—Anne Harris, president; Frances Trulock, secretary-treasurer; Martha Irwin, publicity manager; and Miss Ethel King, faculty adviser.

ASPIRANTS

JUNIOR OFFICERS

HARRIETTE SCOGGIN	*President*
INEZ FULBRIGHT	*Vice-President*
WINIFRED SHEALY	*Secretary*
RUTH EDMISTON	*Treasurer*

THE JUNIOR CLASS

The Junior Class activity interest for the year 1940-41 was centered in their annual Junior-Senior banquet and in the Spring elections of campus officers for the coming year.

The necessity of financing the banquet stimulated a varied calendar of events—under the direction of Cookie Scoggin, Dorothy Funderburke and Billie Harmon, a play, "No Men Admitted" was produced and it was so successful that only a few seats in the auditorium remained unsold. A fashion show of spring and summer clothes was held in Burwell Hall, March 25, with Kitty Sue Harvin and Annette McIver acting as co-chairmen and making plans. Other money was raised by class members making and selling "spoon pins" and selling "dogs" in the dormitories at night. These projects were reported as very successful.

In the interclass field, the juniors won the stunt night contest with Dot Funderburke and Winnie Shealy as chairmen, leading the class. Flora MacDonald and her team won the basketball tournament in the class name, defeating the sophomores in a hard-earned victory.

"Big Sister" upperclassmen and "Little Sister" freshmen, formerly arranged by S. C. A. was taken under the sponsorship of the Junior Class this year for the first time.

Now the Junior Class history is over and it will soon be the Senior Class—then all the members may play the parts and fill the offices which they have anticipated for so long a time.

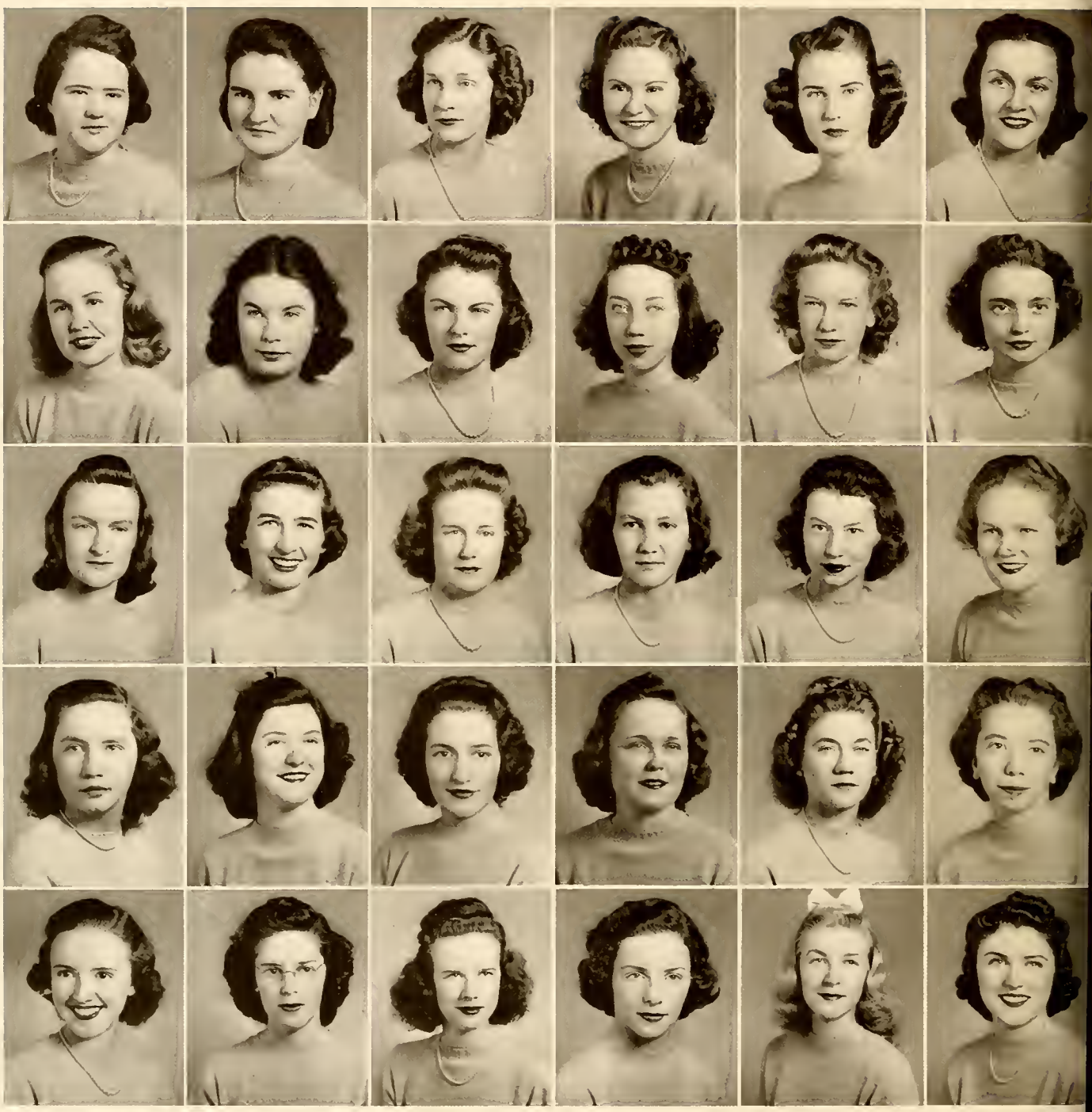

MARTHA ALEXANDER	Charlotte, North Carolina
RUTH ALEXANDER	Matthews, North Carolina
NANCY CLAIRE ALLEN . . . *Phi Mu*	Charlotte, North Carolina
DRUCILLA BALENTINE	Ware Shoals, South Carolina
DOROTHY BALLARD	Lincolnton, North Carolina
VIRGINIA BAXTER . . . *Kappa Delta*	Charlotte, North Carolina

DORIS BECKHAM . . . *Chi Omega*	Thomson, Georgia
NANCY SUE BOECKMANN	Charlotte, North Carolina
MARTHA BRANDON . . . *Kappa Delta*	Halifax, North Carolina
ELIZABETH CLONINGER	Lenoir, North Carolina
SUSAN COCHRANE . . . *Kappa Delta*	Charlotte, North Carolina
NANCY JANE DANDRIDGE	Charlotte, North Carolina

DOROTHY LANE DIXON	Ramseur, North Carolina
RUTH EDMISTON	Salisbury, North Carolina
DOROTHY MAE FINCHER	Matthews, North Carolina
INEZ FULBRIGHT . . . *Phi Mu*	Wilmington, North Carolina
DOROTHY FUNDERBURK	Kannapolis, North Carolina
NANCY GASTON . . . *Phi Mu*	Reidsville, South Carolina

ANN GOLDEN . . . *Alpha Gamma Delta*	Carthage, North Carolina
MARY JANE GOOD . . . *Alpha Delta Pi*	Charlotte, North Carolina
LOUISE HALL	Mount Ulla, North Carolina
MARGARET HARDEN . . . *Kappa Delta*	Winnsboro, South Carolina
BILLIE HARMON . . . *Phi Mu*	Concord, North Carolina
KITTY SUE HARVIN . . . *Alpha Gamma Delta* . . .	Manning, South Carolina

ESTHER LOVE HILLHOUSE . . . *Alpha Delta Pi* . . .	Hendersonville, North Carolina
ELIZABETH ISAACS	Charlotte, North Carolina
VIRGINIA JENNINGS . . . *Phi Mu*	Charlotte, North Carolina
MARY MARSHALL JONES . . . *Chi Omega*	Charlotte, North Carolina
NANCY KNAPP . . . *Kappa Delta*	Charlotte, North Carolina
DOROTHY LINK	Charlotte, North Carolina

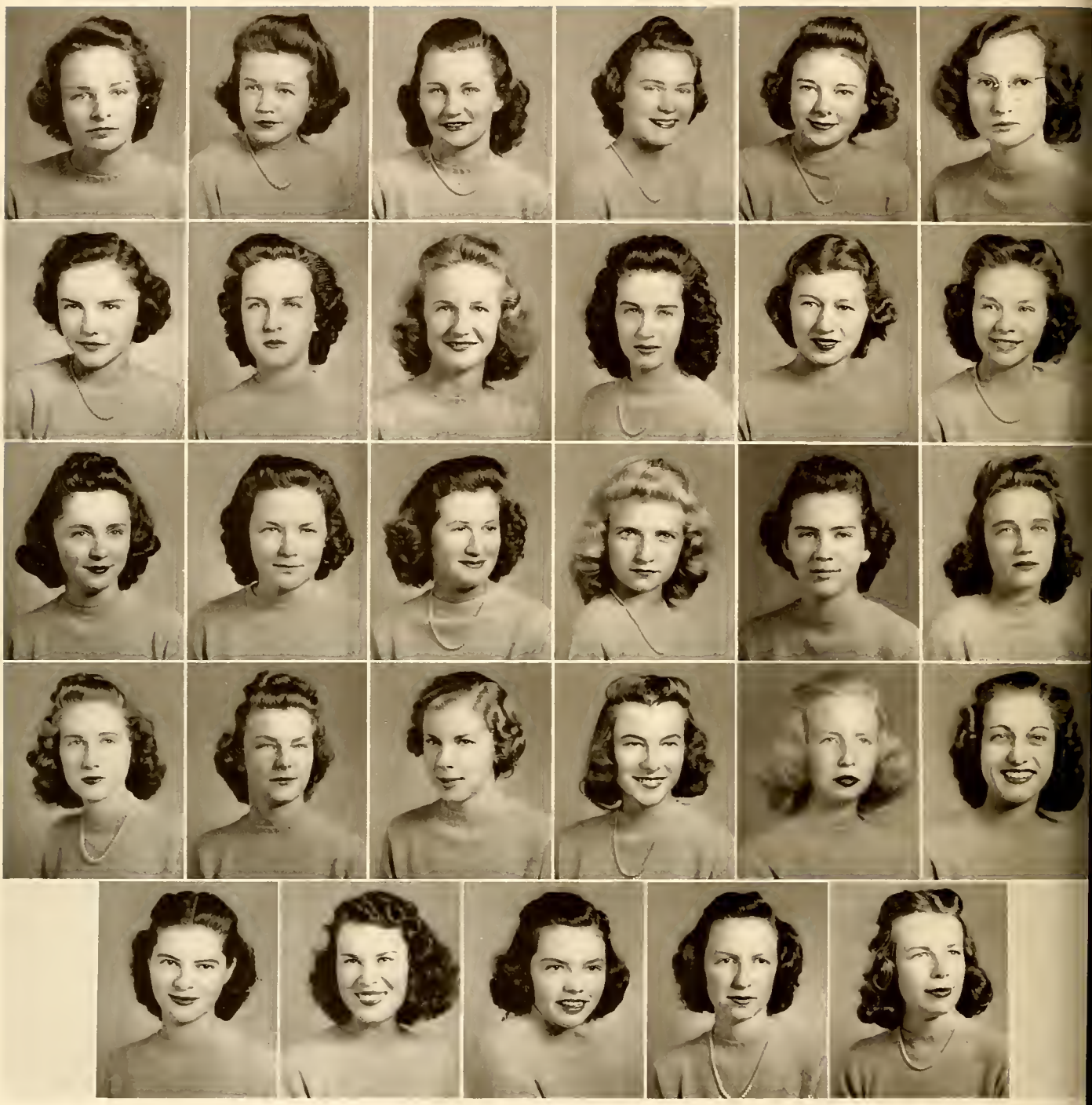

FLORA MACDONALD	Little Rock, South Carolina
LALLA MARSHALL . . . *Kappa Delta*	Charlotte, North Carolina
MARY KATHERINE MARTIN . . . *Alpha Delta Pi* . . .	Richburg, South Carolina
ANN MAULDIN . . . *Chi Omega*	Charlotte, North Carolina
HARRIETT MCDOWELL	Shelby, North Carolina
MARY JEAN MCFADYEN	Ellerbe, North Carolina

ANNETTE MCIVER	Charlotte, North Carolina
JULIA MILLER . . . *Alpha Gamma Delta*	Whitmire, South Carolina
JANE MONTGOMERY	Reidsville, North Carolina
ELIZABETH MYERS	Charlotte, North Carolina
EDITH NORTHRUP	Charlotte, North Carolina
ELIZABETH OSTWALT	Charlotte, North Carolina

WINIFRED PONS . . . *Kappa Delta*	Valdese, North Carolina
NANCY QUERY	Charlotte, North Carolina
DORIS RALEY . . . *Chi Omega*	Ruby, South Carolina
ELEANOR ANNE RATCLIFFE . . . *Phi Mu* . .	Charlotte, North Carolina
JEANE ROURK	Safety Harbor, Florida
HARRIETTE SCOGGIN . . . *Kappa Delta*	Conway, South Carolina

EMILY SEITTER	Wilmington, North Carolina
WINIFRED SHEALY . . . *Chi Omega*	Gastonia, North Carolina
MARY ELVA SMITH	Charlotte, North Carolina
ELIZABETH SUMMERVILLE . . . *Phi Mu*	Charlotte, North Carolina
MARGARET THOMPSON . . . *Phi Mu*	Forest City, North Carolina
ESTHER VAUSE	Charlotte, North Carolina

IDA MAE WALKUP	McIntosh, Florida
CORA WAYLAND	Malden, West Virginia
CAROLYN WILLIAMS . . . *Alpha Gamma Delta*,	Easley, South Carolina
YVONNE WILLIAMS . . . *Alpha Delta Pi*	Waynesboro, Georgia
MARY LOU WRIGHT . . . *Kappa Delta*	Washington, D. C.

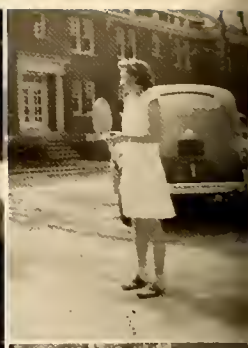

FULL OF ACTION FROM

BEGINNING TO END

SOPHOMORE OFFICERS

BLUE
President

MOSTELLER
Vice-President

BERRYHILL
Secretary-Treasurer

VALKYRIE

BLUE
HARTZELL
MOSTELLER
MUNROE, *President*
NIXON
WILEY

QUEENS' SOPHOMORES

The Sophomore Class headed by president Louise Blue began activities immediately after orientation with the traditional Ray Day. The annual day of celebration for the sophomores and misery for the rats was presided over by Mary Martha Nixon. She and her staff made this day's old maids unforgettable. So successful was the event that even the freshmen enjoyed it.

Then came Stunt Night with Ann Wiley and Sue Crenshaw in charge and the sophomores presenting a most hilarious and entertaining stunt. They used a different development of an old theme—the ever changing life at Queens as seen through the eyes of Young Diana. As a result of Sara Alexander's excellent portrayal of the statue coming to life, Diana has now become one of the most popular students at Queens.

Members of the Valkyrie, the honorary Sophomore organization, ushered at all performances given under the sponsorship of the Queens Lecture and Concert Series. They participated at other times and also collected votes during elections.

Although the class issue of the *Blues* did not win the coveted prize offered by the regular staff of the paper, it was an excellent edition in every way and one of which the class members could well be proud. Mary Jane Hart was editor and Pete Munroe served as business manager.

One of the most commendable actions by the class members was the saving of all class dues this year to insure a good Junior-Senior banquet for the rising seniors.

MARGARET ALEXANDER	Charlotte, North Carolina
SARA ALEXANDER	Charlotte, North Carolina
RUTH BAKER	Mooresville, North Carolina
ANNE BARRIER	Concord, North Carolina
FRANCES BERRYHILL	Charlotte, North Carolina
LUCILLE BLACKBURN	Charlotte, North Carolina
BETTY BLOOM	Columbia, South Carolina
LOUISE BLUE	Southern Pines, North Carolina
ANNE BRACKEN	Charlotte, North Carolina

MARGARET BROWN	Columbia, South Carolina
LOUISE BRUMLEY	Concord, North Carolina
BETTY BURGESS	Sumter, South Carolina
JANE CALDWELL	Charlotte, North Carolina
JUNE CHILDS	Charlotte, North Carolina
JANE CAMPBELL	Maxton, North Carolina
EDITH CARTER	Wadesboro, North Carolina
RUTH CIVIL	Charlotte, North Carolina
ALICE CLARK	Clarkton, North Carolina

MARGARET VIRGINIA COCHRANE	Derita, North Carolina
DOROTHY JEAN COOK	Kershaw, South Carolina
DOROTHY LOUISE CRANFORD	Gastonia, North Carolina
SUE CRENSHAW	Charlotte, North Carolina
HARRIET DAVIS	Charlotte, North Carolina
BETTIE DICKERSON	Marianna, Florida
SAMMIE DUCKETT	Charlotte, North Carolina
MARTHA ELLIOTT	Charlotte, North Carolina
FRANCES EUBANKS	Charlotte, North Carolina

BETTY SUE GOFORTH	Charlotte, North Carolina
HELEN GOLSON	Charlotte, North Carolina
CATHERINE GREENE	Asheville, North Carolina
JANE GREY	Charlotte, North Carolina
LOUISE GRIFFIN	Anthony, Florida
GAIL GRIFFITH	Charlotte, North Carolina
CATHERINE HAIGLER	Monroe, North Carolina
MARY JANE HART	Charlotte, North Carolina
GLADYS HARTZELL	Anderson, South Carolina

LUCY HASSELL	Spindale, North Carolina
MARGARET HAWKINS	Charlotte, North Carolina
HARRIET HENDERSON	Charlotte, North Carolina
HELEN HENDLEY	Charlotte, North Carolina
ELIZABETH HOPPE	Charlotte, North Carolina
SARAH HOLLEMAN	Seneca, South Carolina
NANCY HOUSTON	Charlotte, North Carolina
ELOISE HUNTLEY	Ruby, South Carolina
MARY HARRIETTE HURST	Hamlet, North Carolina

MARTHA IRWIN	Charlotte, North Carolina
EVA JOHNSON	Camden, South Carolina
MARY LORENE JONES	Lancaster, South Carolina
RUTH KILGO	Charlotte, North Carolina
FAY KIMEL	Charlotte, North Carolina
KARLEEN LASSITER	Poughkeepsie, New York
MAURINE LATTA	Hillsboro, North Carolina
MARY LAZENBY	Fayetteville, North Carolina
MARIE LEONARD	Charlotte, North Carolina

Aileen Long	Charlotte, North Carolina
Betty Love	Charlotte, North Carolina
Jeanne Love	Charlotte, North Carolina
Mary Love	Derita, North Carolina
Sylvia Mansfield	Galveston, Texas
Marguerite Mason	Charlotte, North Carolina
Kathreen Massie	Charlotte, North Carolina
Frances McBryde	Raeford, North Carolina
Lenore McCall	Florence, South Carolina

Betty McClintock	Charlotte, North Carolina
Vivian McCorkle	Waxhaw, North Carolina
Mary Heilig McDow	Asheville, North Carolina
Isabel McDowell	Winnsboro, South Carolina
Emily McKay	Red Springs, North Carolina
Alice McKenzie	Charlotte, North Carolina
Rebecca McManus	McBee, South Carolina
Mary Meador	Reidsville, North Carolina
Marion Miller	Charlotte, North Carolina

Elsie Moseley	Charlotte, North Carolina
Lydia Munroe	Charlotte, North Carolina
Elizabeth Nash	Charlotte, North Carolina
Patsy Niven	Charlotte, North Carolina
Mary Martha Nixon	Lincolnton, North Carolina
Alice Payne	Charlotte, North Carolina
Rachel Pearsall	Wilmington, North Carolina
Jean Petteway	Charlotte, North Carolina
Whaley Phillips	Laurinburg, North Carolina

Frances Pierce	Mount Holly, North Carolina
Margaret Porter	Charlotte, North Carolina
Betty Mae Potts	Charlotte, North Carolina
Frances Prater	Townville, South Carolina
Carolyn Robison	Columbia, South Carolina
Anne Roddey	Rock Hill, South Carolina
Peggy Saddler	Charlotte, North Carolina
Virginia Sloop	Mooresville, North Carolina
Margaret Springer	Charlotte, North Carolina

Marie Sprinkle	Marshall, North Carolina
Nadine Spurgeon	Charlotte, North Carolina
Mary Louisia Stevenson	Seneca, South Carolina
William Stout	Charlotte, North Carolina
Dorothy Summerville	Charlotte, North Carolina
Ceil Sypher	Charlotte, North Carolina
Beverly Thomas	Charlotte, North Carolina
Betty Thomason	Charlotte, North Carolina
Margaret Thompson	Highlands, North Carolina

Doris Todd	Charlotte, North Carolina
Marjorie Vernon	Cheraw, South Carolina
Jean Welsh	Charlotte, North Carolina
Ann Wiley	Charlotte, North Carolina
Ruth Wilkes	Laurinburg, North Carolina
Charlotte Williams	Sarasota, Florida

SIX SLICK SUPER SLENDER SOPHOMORES

SLEW SIX SICK SLOPPY SIMPLETONS

FRESHMAN OFFICERS

FRANCES MOSELEY	*Chairman of the Freshman Class*
JUDY SCHOLL	*President of Freshman S. C. A. Cabinet*
ELEANOR LAZENBY	*Secretary-Treasurer of Freshman S. C. A. Cabinet*

THE FRESHMEN AT QUEENS

The Freshman Class began the school year with a bang! After the hustle and bustle of orientation were over and the horrors of Ray Day survived, the class settled down to its various activities. Under the class chairman, Frances Moseley, plans for Stunt Night were made with Idrienne Levy as head and Margaret Powell, gallery leader. They presented a unique singing drama of "Ole Man Mose." It was unusual and rather clever for a freshman project.

Many of the class were pledged into Greek letter groups and began a new phase of their college life.

After the first semester, class officers were elected and Judy Scholl became president; Kitty Elmore, vice-president; and Frances Moseley, secretary-treasurer. A new idea was introduced in the S. C. A. Freshman Cabinet which was organized this year. Judy Scholl was elected president and Eleanor Lazenby, secretary-treasurer, to serve under the guidance of Frances Brockington, upper class adviser of the group. Members were Katherine Patterson, Marjorie Imbody, Mildred Cook, Nancy Isenhour, Lucille Wayland, Peggy Bell, Elnora Honeycutt, and Eloise Pickard. This gave the freshmen an opportunity to work on the religious council their first year at Queens.

The Freshman Class issue of the *Queens Blues* took first prize in the contest, beating the sophomores. This was a definite achievement as it was their first attempt in the collegiate literary field. Idrienne Levy was editor and Gloria Coppala, business manager.

All worked hard for the coveted honor of being one of the six chosen annually from the class to be in Valkyrie, the Sophomore honorary.

Taking everything into consideration the life of a 'rat' definitely has its points.

Flora Nell Abee	Charlotte, North Carolina
Margaret Elizabeth Aldred	Charlotte, North Carolina
Norma Anderson	Charlotte, North Carolina
Joan Arrowood	Charlotte, North Carolina
Virginia Ashcraft	Monroe, North Carolina
Sarah Bailey	Andalusia, Alabama
Nancy Baker	Charlotte, North Carolina
Margaret Bangle	Charlotte, North Carolina
Mary Sue Barnett	Charlotte, North Carolina
Mabel Beach	Lenoir, North Carolina
Winifred Bean	Charlotte, North Carolina
Marguerite Beasley	Charlotte, North Carolina
Mary Lillian Beaty	Charlotte, North Carolina
Kitty Beckett	Wadmalaw Island, South Carolina
Hazel Beckum	Thomson, Georgia
Peggy Bell	Charlotte, North Carolina
Betty Biberstein	Charlotte, North Carolina
Helen Blair	Charlotte, North Carolina
Martha Blythe	Charlotte, North Carolina
Margaret Elizabeth Bradford	Charlotte, North Carolina
Jean Brown	Troutman, North Carolina
Martha Bullock	Rowland, North Carolina
Betty Burnham	Charlotte, North Carolina
Ann Caldwell	Spartanburg, South Carolina
Elizabeth Caldwell	Charlotte, North Carolina
Mary Thomas Carswell	Sanford, North Carolina
Ruth Carter	Kannapolis, North Carolina
Sarah Alice Clark	Clarkton, North Carolina
Margaret Inez Cochrane	Lincolnton, North Carolina
Mary Agnes Cochrane	Lincolnton, North Carolina
Mildred Cook	Charlotte, North Carolina
Gloria Coppala	Charlotte, North Carolina
Vashti Cox	Attapulgus, Georgia
Marie Crawford	Charlotte, North Carolina
Ruby Crowe	Lawndale, North Carolina
Margaret Alice Crowell	Oakboro, North Carolina
Mary Elise Davis	Marion, South Carolina
Kathryn Ellmore	Roxboro, North Carolina
Joy Fitzsimons	Charlotte, North Carolina
Sarah Gill	Florence, South Carolina
Marguerite Gillespie	Savannah, Georgia
Phyllis Green	Charlotte, North Carolina
Laura Edith Griffith	Charlotte, North Carolina
Elizabeth Hamilton	Charlotte, North Carolina
Dorothy Harms	Charlotte, North Carolina
Annie Fred Henderson	Charlotte, North Carolina
Elizabeth Henry	Charlotte, North Carolina
Dorothy Herron	Dalton, Georgia
Jean Marie Hester	Charlotte, North Carolina
Annette Hicks	Charlotte, North Carolina
Elnora Honeycutt	Charlotte, North Carolina
Marjorie Imbody	Charlotte, North Carolina
Nancy Isenhour	Charlotte, North Carolina
Bennie Jones	Granite Falls, North Carolina
Elise Kennedy	Wilson, North Carolina
Nancy Kerr	Charlotte, North Carolina

Elizabeth Killough	Hamlet, North Carolina
Elizabeth Lael	Glen Alpine, North Carolina
Annie Louise Lambert	Charlotte, North Carolina
Kathryn Langerhans	Fredricksburg, Texas
Eleanor Lazenby	Charlotte, North Carolina
Dorothy Leatherwood	Greenville, South Carolina
Idrienne Levy	Charlotte, North Carolina
Helen Lisk	Charlotte, North Carolina
Antoinette Lockman	Lockhart, South Carolina
Mary Jo Lucas	Charlotte, North Carolina
Katherine Maner	Savannah, Georgia
Thelma Martin	Anderson, South Carolina
Katherine McCorkle	Waxhaw, North Carolina
Mary Elizabeth McKanna	Charlotte, North Carolina
Sarah Frances McLaurin	Laurinburg, North Carolina
Louisa McLean	Memphis, Tennessee
Mary Ruth McLeod	Clio, South Carolina
Aileen McMullin	Coopers, West Virginia
Blanche Medbery	Charlotte, North Carolina
Ollie Meadows	New Bern, North Carolina
Isabel Moody	Charlotte, North Carolina
Frances Moseley	Charlotte, North Carolina
Cornelia Munnerlyn	Bennettsville, South Carolina
Margaret Munnerlyn	Bennettsville, South Carolina
Winifred Noble	Charlotte, North Carolina
Laura Odom	Gainesville, Florida
Sarah Pardee	Charlotte, North Carolina
Catherine Patterson	Charlotte, North Carolina
Mildred Pearson	Jacksonville, Florida
Eloise Pickard	Durham, North Carolina
Elizabeth Porter	Charlotte, North Carolina
Margaret Powell	Chester, South Carolina
Virginia Prunty	Charlotte, North Carolina
Emma Reid	Charlotte, North Carolina
Franz Rummel	Charlotte, North Carolina
Betty Sanders	Charlotte, North Carolina
Julia Scholl	Charlotte, North Carolina
Evelyn Small	Monroe, North Carolina
Annetta Smith	Harrodsbury, Kentucky
Laura Smith	Charlotte, North Carolina
Miriam Smith	Cornelius, North Carolina
Patricia Starnes	Charlotte, North Carolina
Mary Elizabeth St. Clair	Charlotte, North Carolina
Martha Summerville	Charlotte, North Carolina
Gloria Sutton	Fayetteville, North Carolina
Dorothy Swearingen	Saint Matthews, South Carolina
Rosemary Vincent	Lynchburg, South Carolina
Helen Vogel	Spartanburg, South Carolina
Virginia Watson	Anderson, South Carolina
Mary Frances Watt	Charlotte, North Carolina
Lucille Wayland	Malden, West Virginia
Mary Louise Webster	Kingsport, Tennessee
Caroline Weeks	Charlotte, North Carolina
Rebecca Sue Wiley	Charlotte, North Carolina
Esther Ann Williamson	Fillmore, Indiana
Alice Young	Charlotte, North Carolina

THE BUSINESS STUDENTS

Eloise Bane	Mullins, South Carolina
Doris Culbreath	Charlotte, North Carolina
Betty Ross Dellinger	Kannapolis, North Carolina
Nina Dellinger	Charlotte, North Carolina
Mary Alberta Dickinson	Fairmont, North Carolina
Jean Dobson	Monroe, North Carolina
Catherine Dorsey	Shelby, North Carolina
Jean Fox	Charlotte, North Carolina
Christina Grainger	Charlotte, North Carolina
Marion Green	Manning, South Carolina
Edith Greer	Lenoir, North Carolina
Betty Louise Hatcher	Charlotte, North Carolina
Mary Hendrix	Shelby, North Carolina
Sue Howe	Gastonia, North Carolina
Helen Huffstetler	Charlotte, North Carolina
Marguerite Johnson	Charlotte, North Carolina
Mary Edith Jones	Charlotte, North Carolina
Catherine Kittles	Charlotte, North Carolina
Mary Kate Kornegay	Charlotte, North Carolina
Floride Lunn	Darlington, South Carolina
Julia McMurray	Charlotte, North Carolina
Dorothy McNair	Rockingham, North Carolina
Mary Ellen Miller	Whitmire, South Carolina
Sybil Mundy	China Grove, North Carolina
Mary Elizabeth Presnell	Lenoir, North Carolina
Mildred Robinson	Charlotte, North Carolina
Elizabeth Roseman	Salisbury, North Carolina
Marietta Shelby	Charlotte, North Carolina
Margaret Shuford	Lenoir, North Carolina
Edith Tise	Valdese, North Carolina
Virginia Torrence	Wilmington, North Carolina
Elise Trulove	Wilmington, North Carolina
Doris Vernon	Haynes, North Carolina
Mary Estelle Ward	Charlotte, North Carolina
Eunice Watson	Charlotte, North Carolina
Virginia Womack	Durham, North Carolina
Ann Leak Wyatt	Wadesboro, North Carolina

FUN . . . FROLIC . . .

FELLOWSHIP . . .

ROSTER

ADMINISTRATION AND FACULTY

Name	*Address*
Dr. Hunter B. Blakely, 2300 Radcliffe Ave.	Charlotte, N. C.
Miss Clara B. Slaton	Washington, Ga.
Miss Jean Orr, 220 N. Torrence	Charlotte, N. C.
Mr. James M. Godard, 2325 Wellsley Ave.	Charlotte, N. C.
Mr. H. M. MacGregor, 2312 Wellsley Ave.	Charlotte, N. C.
Miss Elizabeth Williams, 27 Limehouse St.	Charleston, S. C.
Miss Margaret True, Queens College	Charlotte, N. C.
Miss Virginia Hutcheson	Auburn, Kentucky
Miss Mary Gregg, Queens College	Charlotte, N. C.
Mrs. Frank B. Smith, Carmel Road	Charlotte, N. C.
Miss Loma Squires, Queens College	Charlotte, N. C.
Miss Mary J. Lebby, Queens College	Charlotte, N. C.
Mrs. Rosa M. Mercer, Queens College	Charlotte, N. C.
Mr. J. A. Glenn, 608 Central Ave.	Charlotte, N. C.
Mr. John Stephens, Queens College	Charlotte, N. C.
Dr. Ethel Abernethy	Elkin, N. C.
Miss Frances Jarrett	Center, Ga.
Miss Connie Burwell, 1026 Ardsley Road	Charlotte, N. C.
Dr. and Mrs. S. C. Byrd, 2315 Crescent Ave., Ext.	Charlotte, N. C.
Mrs. Louise Carter, 2212 Vail Ave.	Charlotte, N. C.
Miss Mary Denny	Red Springs, N. C.
Dr. Lucile Delano, 1035 East Morehead	Charlotte, N. C.
Mrs. T. T. Eason, Route No. 2	Charlotte, N. C.
Miss Helen Craig, Queens College	Charlotte, N. C.
Dr. J. M. Gettys, 2221 Westminster Place	Charlotte, N. C.
Dr. Minnie A. Graham, 204 Addison Apts.	Charlotte, N. C.
Miss Rena Harrell, Queens College	Charlotte, N. C.
Miss Cordelia Henderson, 2309 Crescent Ave., Ext.	Charlotte, N. C.
Dr. Dorisse Howe, 820 Irving Ave.	Syracuse, N. Y.
Mrs. N. A. Huffman	Waxhaw, N. C.
Miss Mary Inglis, 2126 Dilworth Road, East	Charlotte, N. C.
Miss Olive M. Jones, 716 Broad St.	Jackson, Miss.
Mr. R. V. Kennedy, 608 East Kingston Ave.	Charlotte, N. C.
Miss Ethel M. King, 111 N. Elm St.	Greenville, S. C.
Mrs. C. A. Moseley, 521 N. College St.	Charlotte, N. C.
Mrs. J. L. McEwen, 1031 Kenilworth Ave.	Charlotte, N. C.
Miss Sara Nooe, 112 W. Sharpe St.	Statesville, N. C.
Mr. James C. Pfohl	Davidson, N. C.
Mrs. E. E. Porter, 1819 Euclid Ave.	Charlotte, N. C.
Miss Grace Robinson, 639 McDaniel Ave.	Greenville, S. C.
Miss Laura Tillett, B-3 Winburn Court	Greensboro, N. C.
Miss Ann Vann	Ahoskie, N. C.
Dr. Calvin Linton, 3149 Mt. Pleasant St., N. W.	Washington, D. C.
Mr. Merle T. Kesler, Queens College	Charlotte, N. C.
Mr. Gordon W. Sweet, Queens College	Charlotte, N. C.

REGISTER OF STUDENTS

1940-1941

SENIORS

Name	*Address*
Abernethy, Clelia, 360 Main St.	Reidsville, N. C.
Arrowood, Nancy	Lincolnton, N. C.
Bailey, Tera	Andalusia, Ala.
Barron, Alice, 723 King St.	Columbia, S. C.
Bowen, Margaret Louise	Tazewell, Va.
Bradham, Amelia, 231 Church St.	Sumter, S. C.
Brammer, Elizabeth	Christensburg, Va.
Branan, Ann	Thomson, Ga.
Breeden, Mildred, 1528 E. Blvd.	Charlotte, N. C.
Brockington, Frances, 135 Thomas St.	Elberton, Ga.
Burks, June Gentry, 345 Eastover Road	Charlotte, N. C.
Cochran, Helen, 1820 Dilworth Road	Charlotte, N. C.
Corbett, Marie	Currie, N. C.
Cothran, Virginia	Timmonsville, S. C.
Davis, Irene, 1528 Hertford Road	Charlotte, N. C.
Douglass, Jean	Chesterfield, S. C.
Duncan, Helen Louise, 1235 Providence	Charlotte, N. C.
Edwards, Caroline, 2137 Briarwood	Charlotte, N. C.
Edwards, Julia, 2137 Briarwood	Charlotte, N. C.
Epperson, Elizabeth	Ararat, Va.
Escott, June, 2132 Matheson Ave.	Charlotte, N. C.
Ferguson, Jean, 407 Selbourne Road	Riverside, Ill.
Ferguson, Nannie Sue, 1920 Harrill St.	Charlotte, N. C.
Gilreath, Mary Elizabeth	Cartersville, Ga.
Gunn, Mary	Sanford, N. C.
Harmon, Hilda	McBee, S. C.
Harris, Ann, 710 Carpenter St.	Brunswick, Ga.
Holland, Margaret	Mt. Holly, N. C.
Hosmer, Geneive, 2201 Kenmore Ave.	Charlotte, N. C.
Howard, Violet Reece	Wingate, N. C.
Humphries, Norma, 502 E. Main	Walhalla, S. C.
Huneycutt, Johnsie Lee, R. F. D. No. 2	Stanfield, N. C.
Imbody, Elizabeth, 227 Hillside Ave.	Charlotte, N. C.
Johnson, Mary Jo, Box 793	Goldston, N. C.
Johnson, Mary Mercer	Winnabow, N. C.
Jones, Annie Vivian	Johns, N. C.
Kerr, Frances	Matthews, N. C.
Killian, Judith, 1618 E. Morehead	Charlotte, N. C.
Kornegay, Margaret, 801 E. Blvd.	Charlotte, N. C.
Lawson, Mrs. Dorothy, 1901 Lombardy Circle	Charlotte, N. C.
Longenecker, Dorothy	Luebo, Belgian Congo, Africa
Lowrance, Frances	Barium Springs, N. C.
Lyon, Mary	Burnsville, N. C.
Mackintosh, Margaret	McClellanville, S. C.
Mason, Mary, 5 W. Hillcrest Dr.	Greenville, S. C.
Miller, Carolyn, 729 Berkley Ave.	Charlotte, N. C.
Moseley, Maujer, 521 College	Charlotte, N. C.
MacQueen, Beatrice	Little Rock, S. C.
McCain, Ruby, R. F. D. No. 1, Box 200	Matthews, N. C.
McClam, Maude	Scranton, S. C.
McNulty, Sarah	Pocahontas, Va.
Neu, Eugenia, 1957 Sterling Road	Charlotte, N. C.
Payne, Mary, 2400 Selwyn Ave.	Charlotte, N. C.
Penland, Martha	Weaverville, N. C.
Petteway, Mary Alice, 708 Central Ave.	Charlotte, N. C.
Pickett, Eleanor	Kenansville, N. C.
Pons, Marie	Valdese, N. C.
Rankin, Jane, 2500 Sharon Road	Charlotte, N. C.
Raymond, Dorothy, 817 S. Pennsylvania	Lakeland, Fla.
Rhyne, Helen	Stanley, N. C.
Richmond, Mary Gilmer	Concord, N. C.
Riddle, Frances, 2801 Millwood Ave.	Columbia, S. C.
Robinson, Dorothy	Derita, N. C.
Robinson, Mary	Old Fort, N. C.
Roseman, Marie, 1234 Park Drive	Charlotte, N. C.
Rouse, Naomi, 1000 E. 36th St.	Charlotte, N. C.
Setzer, Alberta	Uniontown, Ala.
Taylor, Elizabeth	Mt. Holly, N. C.
Taylor, Mildred, 1641 Providence	Charlotte, N. C.
Thomas, Mildred, 1446 Queens Road, W.	Charlotte, N. C.
Thompson, Sarah	Highlands, N. C.
Thomson, Mary 2327 Pembroke Ave.	Charlotte, N. C.
Truesdale, Cornelia	Kershaw, S. C.
Trulock, Frances	Climax, Ga.
West, Rachel	Mooresville, N. C.
Wiley, Margaret, R. F. D. No. 5	Charlotte, N. C.
Williams, Eloise	Mt. Holly, N. C.
Wright, Jennie Linn	Landis, N. C.

JUNIORS

Name	*Address*
Alexander, Martha, 210 W. 11th	Charlotte, N. C.
Alexander, Ruth, R. F. D. No. 1	Matthews, N. C.
Allen, Nancy Claire, 2233 Malvern Road	Charlotte, N. C.
Baker, Vivian	Andrews, N. C.
Balentine, Drucilla	Ware Shoals, S. C.
Ballard, Dorothy	Lincolnton, N. C.
Beckum, Doris	Thomson, Ga.
Boeckmann, Nancy Sue, York Road	Charlotte, N. C.
Bookout, Nelle, 635 Lamar Ave.	Charlotte, N. C.
Brandon, Martha	Halifax, N. C.

ROSTER

Name	*Address*
Chandler, Margaret, Sharon Road	Charlotte, N. C.
Cherry, Ruth, R. F. D. No. 6	Charlotte, N. C.
Cloninger, Elizabeth, 210 W. College Ave.	Lenoir, N. C.
Cochrane, Susan, 708 Berkley Ave.	Charlotte, N. C.
Dandridge, Nancy Jane, 2380 Crescent Ave., Ext.	Charlotte, N. C.
Dixon, Dorothy	Ramseur, N. C.
Edmiston, Ruth, R. F. D. No. 3, Box 47	Salisbury, N. C.
Fincher, Dorothy Mae, R. F. D. No. 2	Matthews, N. C.
Fulbright, Inez, 406 N. 5th	Wilmington, N. C.
Funderburk, Dorothy	Kannapolis, N. C.
Gaston, Nancy	Reidsville, S. C.
Golden, Ann	Carthage, N. C.
Hall, Mary Louise	Mt. Ulla, N. C.
Harden, Margaret	Winnsboro, S. C.
Harmon, Billie, Box 386	Concord, N. C.
Harvin, Kitty Sue	Manning, S. C.
Hillhouse, Esther Love, Fassifern School	Hendersonville, N. C.
Isaacs, Elizabeth, 1204 E. 7th	Charlotte, N. C.
Jennings, Vera Virginia, 1623 Dilworth Road, West	Charlotte, N. C.
Jones, Mary Marsball, 214 Hempstead Ct.	Charlotte, N. C.
Link, Dorothy, 1823 Ewing Ave.	Charlotte, N. C.
Marshall, Lalla, 404 E. Blvd	Charlotte, N. C.
Martin, Mary Katherine	Richburg, S. C.
Mauldin, Ann, 2019 Dilworth E.	Charlotte, N. C.
Miller, Julia	Whitmire, S. C.
Montgomery, Jane, 47 Lawsonville Ave.	Reidsville, N. C.
Myers, Elizabeth, 907 E. Worthington	Charlotte, N. C.
MacDonald, Flora	Little Rock, S. C.
McDowell, Harriett	Shelby, N. C.
McFayden, Mary Jean	Ellerbe, N. C.
McIver, Annette, 625 Royal Ct.	Charlotte, N. C.
Northrop, Edith, 1568 Stanford Place	Charlotte, N. C.
Ostwalt, Elizabeth, R. F. D. No 5	Charlotte, N. C.
Pons, Winifred	Valdese, N. C.
Query, Nancy, R. F. D. No. 4	Charlotte, N. C.
Raley, Doris	Ruby, S. C.
Ratcliffe, Eleanor Anne, 2128 Sherwood	Charlotte, N. C.
Rourk, Mary Jeane, Box 66	Safety Harbor, Fla.
Scoggin, Harriette, 700 Main St.	Conway, S. C.
Seitter, Emily, R. F. D. No. 1, Box 72	Wilmington, N. C.
Shealy, Winifred, Jackson Road	Gastonia, N. C.
Smith, Mary Elva, 106 S. Caswell Road	Charlotte, N. C.
Summerville, Elizabeth, 2108 Sherwood	Charlotte, N. C.
Thompson, Margaret, Box 181	Forest City, N. C.
Vause, Esther, 2405 Charlotte Drive	Charlotte, N. C.
Walkup, Ida Mae	McIntosh, Fla.
Wayland, Cora	Mauldin, W. Va.
Williams, Annie Lois	Indian Trail, N. C.
Williams, Carolyn, E. Main St.	Easley, S. C.
Williams, Yvonne	Waynesboro, Ga.
Wright, Mary Louise, 6624 32nd Pl., N. W.	Washington, D. C.

SOPHOMORES

Abbott, Lydia, 2320 Roswell Ave.	Charlotte, N. C.
Abbott, Mary Ellen, 2320 Roswell Ave.	Charlotte, N. C.
Alexander, Margaret, 1401 Plaza	Charlotte, N. C.
Alexander, Sara Josephine, 1812 Beverly Dr.	Charlotte, N. C.
Berryhill, Frances, 525 N Poplar	Charlotte, N. C.
Bevis, Ruth Clarina, R. F. D. No. 2	Charlotte, N. C.
Blackburn, Lucille, 1705 Scott Ave.	Charlotte, N. C.
Blue, Louise, Ashe St.	Southern Pines, N. C.
Bracken, Anne, 616 N. Church	Charlotte, N. C.
Brown, Margaret, 214 Edisto Ave.	Columbia, S. C.
Brumley, Louise, 123 S. Spring	Concord, N. C.
Caldwell, Jane, 1116 S. Tryon	Charlotte, N. C.
Childs, June, 534 Oakland Ave.	Charlotte, N. C.

ROSTER

Name	Address
Campbell, Jane	Maxton, N. C.
Carter, Edith Louise, 212 E. View St.	Wadesboro, N. C.
Clark, Alice, Box 23	Clarkton, N. C.
Cochrane, Margaret Virginia	Derita, N. C.
Cook, Dorothy Jean, R. F. D. No. 3	Kershaw, S. C.
Cranford, Dorothy Louise, 429 S. York St.	Gastonia, N. C.
Crenshaw, Sue, 2918 Avondale Ave.	Charlotte, N. C.
Daniels, Margaret Jane, Thrift Road	Charlotte, N. C.
Davis, Harriet, 932 Ideal Way	Charlotte, N. C.
Dickerson, Bettie	Marianna, Fla.
Duckett, Sammie, 1945 Crescent Ave.	Charlotte, N. C.
Elliott, Martha Carolyn, 725 Jackson Ave.	Charlotte, N. C.
Eubanks, Frances	Pineville, N. C.
Goforth, Betty Sue, 2130 Norton Road	Charlotte, N. C.
Golson, Helen, 1501 Elizabeth Ave.	Charlotte, N. C.
Goode, Virginia Lee, 2010 Brandon Circle	Charlotte, N. C.
Greene, Catherine E. 6 Edwin Pl.	Asheville, N. C.
Grey, Jane, 2104 Brandon Circle	Charlotte, N. C.
Griffin, Louise	Anthony, Fla.
Griffith, Gail, 330 Ridgewood Ave.	Charlotte, N. C.
Haigler, Catherine, R. F. D. No. 2	Monroe, N. C.
Hart, Mary Jane, 1815 Belvedere Ave.	Charlotte, N. C.
Hartzell, Gladys	Anderson, S. C.
Hassell, Lucy	Spindale, N. C.
Hawkins, Margaret, 1105 Greenwood Cliff	Charlotte, N. C.
Hendley, Helen, 2204 E. 5th	Charlotte, N. C.
Holleman, Sarah	Seneca, S. C.
Houston, Nancy, R. F. D. No. 9	Charlotte, N. C.
Hull, Frances, 1010 Queens Road	Charlotte, N. C.
Hurst, Mary Harriette, 401 Myrtle Ave.	Hamlet, N. C.
Irwin, Martha, 640 Lamar Ave.	Charlotte, N. C.
Johnson, Anne, 1104 N. Main St.	Anderson, S. C.
Johnson, Eva	Camden, S. C.
Jones, Mary Lorene	Lancaster, S. C.
Kilgo, Ruth, 1717 Belvedere	Charlotte, N. C.
Kimel, Fay Gloria, 2420 Westfield Road	Charlotte, N. C.
Latta, Maurine	Hillsboro, N. C.
Leonard, Marie, 123 S. Torrence	Charlotte, N. C.
Lewis, Joan, 1233 E. Blvd.	Charlotte, N. C.
Long, Aileen, 100 Hermitage Road	Charlotte, N. C.
Love, Betty, 601 E. Kingston	Charlotte, N. C.
Love, Jeanne, 601 E. Kingston	Charlotte, N. C.
Love, Mary, R. F. D. No. 1	Derita, N. C.
Mansfield, Sylvia, 4618 Avenue R	Galveston, Texas
Mason, Marguerite, 2219 Malvern Road	Charlotte, N. C.
Meador, Mary, 26 Maple Ave.	Reidsville, N. C.
Miller, Marion, 729 Berkley	Charlotte, N. C.
Moseley, Elsie Stokes, 521 N. College	Charlotte, N. C.
Mosteller, Terry, 1809 Thomas Ave.	Charlotte, N. C.
Munroe, Lydia, 215 Queens Rd.-Char.	Takamtsu, Japan
McCall, Lenore, 116 W. Cheves	Florence, S. C.
McClintock, Betty, 1626 Central	Charlotte, N. C.
McCorkle, Vivian	Waxhaw, N. C.
McDow, Mary Heilig, 3 Garden Terrace	Charlotte, N. C.
McDowell, Sarah Isabel	Winnsboro, S. C.
McKay, Emily	Red Springs, N. C.
McKenzie, Alice, 1215 E. Fifth	Charlotte, N. C.
McManus, Mary Rebecca	McBee, S. C.
Nash, Elizabeth, 1511 E. 8th	Charlotte, N. C.
Nixon, Mary Martha	Lincolnton, N. C.
Payne, Alice, 2400 Selwyn Ave.	Charlotte, N. C.
Pearsall, Rachel, Market Street Road	Wilmington, N. C.
Petteway, Jean, 708 Central Ave.	Charlotte, N. C.
Phillips, Mary	Laurinburg, N. C.
Pierce, Frances	Mt. Holly, N. C.
Potts, Betty, 1308 E. Blvd.	Charlotte, N. C.
Prater, Frances	Townville, S. C.
Robinson, Mary Carolyn, 2219 Devine	Columbia, S. C.
Roddey, Anne, 532 Aiken Ave.	Rock Hill, S. C.

Congratulations
To The Class of 1941

Drs. E. A. Alexander & P. C. Wilson

OPTOMETRISTS

Phone 3-8474 123 E. Fifth St.

Ratcliffe's Flowers
Brighten the Hours

LOUIS G. RATCLIFFE, Inc.

431 South Tryon Street

CHARLOTTE, N. C.

The 1941 Coronet
IS BOUND IN A
KINGSKRAFT COVER

Congratulations
To the Class of 1941

MORRIS PLAN BANK

S. Tryon Street Charlotte, N. C.

Congratulations
To the Class of 1941

+

POUND AND MOORE CO.

QUEENS COLLEGE

With the compliments and appreciation

of your college

A&P
ESTABLISHED 1859
FOOD STORES

You Are Always Welcome

AT

HOTEL WM. R. BARRINGER

Charlotte's Newest Hotel

PHONE 3-0331

Congratulations
To the Class of 1941

MODEL LAUNDRY

There's Beauty In Clean Clothes

PHONE 3-9011

ROSTER

Name	*Address*
Sloop, Virginia, E. Center Ave.	Mooresville, N. C.
Springer, Margaret Louise, 534 Seigle Ave.	Charlotte, N. C.
Sprinkle, Marie	Marshall, N. C.
Summerville, Dorothy, 2138 Selwyn Ave.	Charlotte, N. C.
Thompson, Margaret Virginia	Highlands, N. C.
Todd, Doris	Charlotte, N. C.
Vernon, Marjorie, 611 Church	Cheraw, S. C.
Welsh, Jean, 2329 Westfield Road	Charlotte, N. C.
Wiley, Ann, 225 S. Caswell Road	Charlotte, N. C.
Wilkes, Ruth, 307 W. Church	Laurinburg, N. C.

FRESHMEN

Abee, Flora Nell, 1809 Thomas Ave.	Charlotte, N. C.
Aldred, Margaret Elizabeth, 304 Tuckaseegee	Charlotte, N. C.
Alexander, Phyllis, R. F. D. No. 1	Concord, N. C.
Anderson, Norma Virginia, 618 Marsh Road	Charlotte, N. C.
Arrowood, Joan, 1101 E. Blvd.	Charlotte, N. C.
Ashcraft, Virginia, 605 S. Church	Monroe, N. C.
Bailey, Sarah, 2321 Kenmore Ave.	Andalusia, Ala.
Baker, Nancy, 800 Bromley Road	Charlotte, N. C.
Baker, Ruth, 328 W. Center Ave.	Mooresville, N. C.
Bangle, Margaret Louise, 2501 Sharon Road	Charlotte, N. C.
Barnett, Mary Sue, 232 Travis Ave.	Charlotte, N. C.
Barrier, Anne, 88 S. Spring	Concord, N. C.
Beach, Mabel, 107 Hospital Ave.	Lenoir, N. C.
Bean, Winifred, R. F. D. No. 8, Box 74	Charlotte, N. C.
Beasley, Betty, 1563 Queens Road, W.	Charlotte, N. C.
Beasley, Marguerite, 1563 Queens Road, W.	Charlotte, N. C.
Beaty, Mary Lillian, 704 Grandin Road	Charlotte, N. C.
Beckett, Kitty	Wadmalaw Island, S. C.
Beckum, Hazel	Thompson, Georgia
Bell, Peggy, 2027 Morrison Blvd.	Charlotte, N. C.
Biberstein, Betty, 2015 Plaza	Charlotte, N. C.
Blair, Helen, 1809 Hillside Drive	Charlotte, N. C.
Bloom, Betty, 1726 Maplewood Drive	Columbia, S. C.
Blythe, Martha, 2238 Pinewood Circle	Charlotte, N. C.
Bradford, Margaret Elizabeth, 2200 Vail	Charlotte, N. C.
Brown, Jean	Troutman, N. C.
Bullock, Martha	Rowland, N. C.
Burgess, Betty	Sumter, S. C.
Burnham, Betty, 2017 E. 7th	Charlotte, N. C.
Caldwell, Ann, 378 Pine St.	Spartanburg, S. C.
Caldwell, Harriet, 113 N. Fox	Charlotte, N. C.
Carswell, Mary Thomas	Sanford, N. C.
Carter, Ruth, 109 West D St.	Kannapolis, N. C.
Civil, Ruth Ann, 2400 Kenmore Ave.	Charlotte, N. C.
Clanton, Isabelle, 2104 Dartmouth Pl.	Charlotte, N. C.
Clark, Sarah Alice	Clarkton, N. C.
Cochrane, Margaret Inez, North Oak St.	Lincolnton, N. C.
Cochrane, Mary Agnes, 406 S. Aspen St.	Lincolnton, N. C.
Cook, Mildred Elizabeth, 2840 St. Andrews	Charlotte, N. C.
Coppala, Gloria, 1705 Kenilworth Ave.	Charlotte, N. C.
Cox, Vashti	Attapulgus, Ga.
Crawford, Lillian Marie, 2707 Sharon Road	Charlotte, N. C.
Crowe, Ruby Lea, R. F. D. No. 3	Lawndale, N. C.
Crowell, Margaret Alice	Oakboro, N. C.
Davis, Mary Elise	Marion, S. C.
Ellmore, Kathryn	Roxboro, N. C.
Fitzsimons, Joy, 2612 Sherwood Ave.	Charlotte, N. C.
Furay, Bette Jane, 843 Henley Place	Charlotte, N. C.
Gill, Sarah Carter	Florence, S. C.
Gillespie, Marguerite, R. F. D. No. 4	Savannah, Ga.
Griffith, Laura Edith, R. F. D. No. 3	Charlotte, N. C.
Hamilton, Elizabeth, 2516 Selwyn Ave.	Charlotte, N. C.
Harms, Dorothy, 1718 Fountain View	Charlotte, N. C.
Henderson, Annie Fred, R. F. D. No. 7	Charlotte, N. C.

Printers of

COLLEGE NEWSPAPERS
COLLEGE YEARBOOKS
COLLEGE CATALOGS
VIEWBOOKS AND FOLDERS

We Welcome Inquiries

News Printing House

CHARLOTTE NEWS BUILDING Phone 3-0303

JOHN M. LITTLE

JEWELRY

AND

SILVERWARE

+ +

221 N. Tryon St.

CHARLOTTE, N. C.

Southern Dairies Ice Cream

Sealtest

Phone 3-1164

CHARLOTTE, N. C.

A DELICIOUS PEANUT BUTTER SANDWICH

+ +

PIEDMONT
FIRE
INSURANCE
COMPANY

218 South Tryon

CHARLOTTE, N. C.

+ +

CONGRATULATIONS
TO SENIORS

LOUIS M. HOLMES
Park Place Pharmacy

703 Providence Road

Dial 3-1114

for Quick Service

Compliments of

Smith-Wadsworth
Hardware Co.

Phone 3-5161 428 S. Tryon St.

Garibaldi and Bruns

Leading Jewelers Since 1896

Exclusive Agent for Kirk Sterling

104 South Tryon Street

ROSTER

Name	*Address*
Henderson, Harriet, 619 N. Church	Charlotte, N. C.
Henry, Elizabeth, 642 Lamar Ave.	Charlotte, N. C.
Herron, Dorothy, 3028 Thornton Ave.	Dalton, Ga.
Hester, Jean Marie, 2024 E. 7th	Charlotte, N. C.
Hicks, Maurine, 718 Jackson Ave.	Charlotte, N. C.
Honeycutt, Elnora Agnes, 2230 Greenway	Charlotte, N. C.
Hoppe, Elizabeth, 1501 Queens Road, W.	Charlotte, N. C.
Huntley, Eloise	Ruby, S. C.
Imbody, Marjorie, 227 Hillside Ave.	Charlotte, N. C.
Isenhour, Nancy, 1534 Queens Road, W.	Charlotte, N. C.
Jackson, Annie Louise, 124 York St.	Chester, S. C.
Jones, Bennie	Granite Falls, N. C.
Kennedy, Elise, 907 W. Vance St.	Wilson, N. C.
Kerr, Nancy Sue, 1607 E. 7th	Charlotte, N. C.
Killough, Elizabeth, 217 Rice St.	Hamlet, N. C.
King, Betty	Newell, N. C.
Kirkpatrick, Jane, 2142 Malvern Road	Charlotte, N. C.
Lael, Elizabeth	Glen Alpine, N. C.
Lambert, Anna Louise	Charlotte, N. C.
Langerhans, Kathryn, R. F. D. No. 5	Charlotte, N. C.
Lassiter, Karleen, 95 S. Hamilton	Poughkeepsie, N. Y.
Lassiter, Leila, 95 S. Hamilton	Poughkeepsie, N. Y.
Lazenby, Eleanor, 1005 Central Ave.	Charlotte, N. C.
Lazenby, Mary, 108 Peachtree St.	Fayetteville, N. C.
Leatherwood, Dorothy, 19 Highland Drive	Greenville, S. C.
Lemond, Nettie Belle, R. F. D. No. 2	Charlotte, N. C.

IT IS OUR PLEASURE

TO PLEASE THE QUEENS OF QUEENS

SINCE our store was founded nearly half a century ago, Belk's has served the needs and whimsies of the Queens of Queens. Today a greater Belk's serves the modern generation with things from the "four corners" of the world . . . flattering, useful, intriguing things. We're proud to have our part in such a vital regime. Proud that you patronize our store . . . that you approve and treasure the merchandise which we present.

Belk Bros.

The Carolinas' Largest Store

TRAVEL BY BUS

For Clean, Economical, Safe, Quick Transportation ride

QUEEN CITY TRAILWAYS

OWNED AND OPERATED BY

QUEEN CITY COACH COMPANY

CHARLOTTE, N. C.

WHERE

But at ANDREWS

Can You Compare All
These Famous Makes Of

PIANOS

- Steinway
- Wm. Knabe
- Mathushek
- Kimball
- Cable
- Story & Clark
- Winter Musette
- Gulbransen

HAMMOND ORGANS
VICTOR RECORDS
SHEET MUSIC

ESTABLISHED 1892

ANDREWS MUSIC CO.

231 NORTH TRYON ST.

MURIEL CIGARS
KAYWOODIE PIPES
CANDY, GUM AND SMOKERS' ARTICLES

Carter-Colton Cigar Co.

Charlotte, N. C. High Point, N. C.

Congratulations
To the Class of 1941

GILMER-MOORE

THE

HERALD PRESS

INC.

PRINTERS

225 S. CHURCH STREET

CHARLOTTE

PYRAMID LIFE INSURANCE CO.

Home Office

CHARLOTTE, NORTH CAROLINA

The Charlotte Observer

YELLOW CAB COMPANY

★

DIAL 6161

Sanitary
LAUNDRY INC.

ZORIC CLEANING

PHONE 3-9291 1315 S. BOULEVARD

CHARLOTTE, N. C.

ROSTER

Name	*Address*
Levy, Idrienne, 1621 E. Blvd	Charlotte, N. C.
Lisk, Helen, 1961 Crescent Ave.	Charlotte, N. C.
Lockman, Antoinette, 1204 E. 7th	Charlotte, N. C.
Lucas, Mary Josephine, Elizabeth Post Office	Charlotte, N. C.
Maner, Katherine, 101 E. 45th St.	Savannah, Ga.
Martin, Thelma, N. Main St. Ext.	Anderson, S. C.
Massie, Kathreen, 2240 Briarwood Road	Charlotte, N. C.
Medberry, Blanche, 209 Middleton Drive	Charlotte, N. C.
Meadows, Ollie	New Bern, N. C.
Moody, Isabel, 1325 Harding Place	Charlotte, N. C.
Moseley, Frances, 521 N. College	Charlotte, N. C.
Munnerlyn, Margaret	Bennettsville, S. C.
Munnerlyn, Cornelia	Bennettsville, S. C.
McBryde, Frances	Raeford, N. C.
McCorkle, Katherine, R. F. D. No. 3	Waxhaw, N. C.
McKenna, Mary Elizabeth, 2334 Croydon	Charlotte, N. C.
McKenzie, Margaret, 1215 E. 5th	Charlotte, N. C.
McLaurin, Sarah Frances	Laurinburg, N. C.
McLean, Louisa, 800 Maury	Memphis, Tenn
McLeod, Mary Ruth	Clio, S. C.
McMullin, Frances	Coopers, W. Va.
Niven, Patsy, Arrowood Farms	Charlotte, N. C.
Noble, Winifred, 411 Woodvale	Charlotte, N. C.
Odom, Laura, 412 W. Main St.	Gainesville, Fla
Pardee, Sarah, 716 Clement Ave.	Charlotte, N. C.
Patterson, Catherine, 2420 Picardy Place	Charlotte, N. C.
Pearson, Mildred, 2267 Faws St.	Jacksonville, Fla.

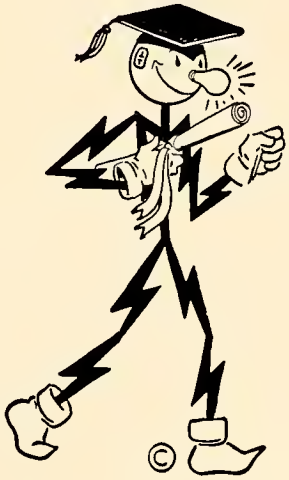

So this is Commencement

Happy landings! It's a wonderful time, isn't it? And yet a time for serious planning too, because the race still lies ahead.

Here's one worthwhile tip for future reference: The few pennies a day you spend for electric service is the best investment you can make to simplify daily tasks and reduce the cost of a happy existence.

Duke

POWER COMPANY

CHARLOTTE, N. C.

Folks in The Carolinas
prefer S & P cheese crackers,
peanuts, potato chips and candies,

They're Delicious!

Why don't you try them too?

SWINSON FOOD PRODUCTS

600-606 South Church St.

COMPLIMENTS OF

BIGGERS BROTHERS

+ +

Wholesale Merchants

+ +

FRUITS — PRODUCE

BUTTER — EGGS

Telephone 2-3137

McAlister Carson — Hal DeArmon

McAlister Carson Insurance Agency

Second Floor Independence Bldg.

Charlotte, N. C.

All Forms of Insurance Except Life

Representing stock insurance companies only, to provide sound protection for all customers.

It Will Pay You to Pay Us to Pay Your Losses

Fred McPhail — Hugh Houser

OUR COMPLIMENTS TO QUEENS COLLEGE

HOTEL CHARLOTTE

"The Carolinas' Largest Hotel—400 Rooms—All With Bath"

CHARLOTTE, NORTH CAROLINA

ALTON L. BLAND
President and General Manager

CARL L. DANIELS
Resident Manager

Dine With the Rest of the "Queens"
AT THE

Minute Grill

Charlotte's Finest Grill

FEATURING

Finest of Foods at Reasonable Prices as Well as Your Favorite Sodas and Sandwiches

Plenty of Parking Space
Year-Round Air Conditioning

CHARLOTTE, N. C.
105 West Morehead

GASTONIA, N. C.
Opposite Fair Grounds

BIG BOY COLA

"The two glass size that satisfies"

Compliments of

CHARLOTTE BIG BOY BOTTLING CO.

QUEEN'S MAGNA
CUM LAUDE
DRUG STORE

HARDEE'S PHARMACY

The Rexall Store

★

2907 SELWYN AVE.

Tel. 3-7729

Meet Your Friends At Efird's

"Fashion at its Best"

"Merchandise of Quality with Price"

THE HAPPY HUNTING GROUND
OF EVERY COLLEGE MISS

Efird's
DEPARTMENT STORE

"THE FRIENDLY STORE IN A FRIENDLY CITY"

FOR FORTY-ONE YEARS

A Carolina Institution

for CAMPUS WEAR

Ivey's

CHARLOTTE, N. C.

For
FRESH, DELICIOUS SANDWICHES
Eat
CAROLINA SANDWICHES

Sold at Queens "Y" Store

CAROLINA SANDWICH CO.

1515 Harding Place
CHARLOTTE, N. C.

BRODT MUSIC CO.

108 WEST FIFTH STREET
CHARLOTTE, N. C.

AL GOODMAN
CHARLOTTE
fine shoes
Hosiery, Bags, Costume Jewelry

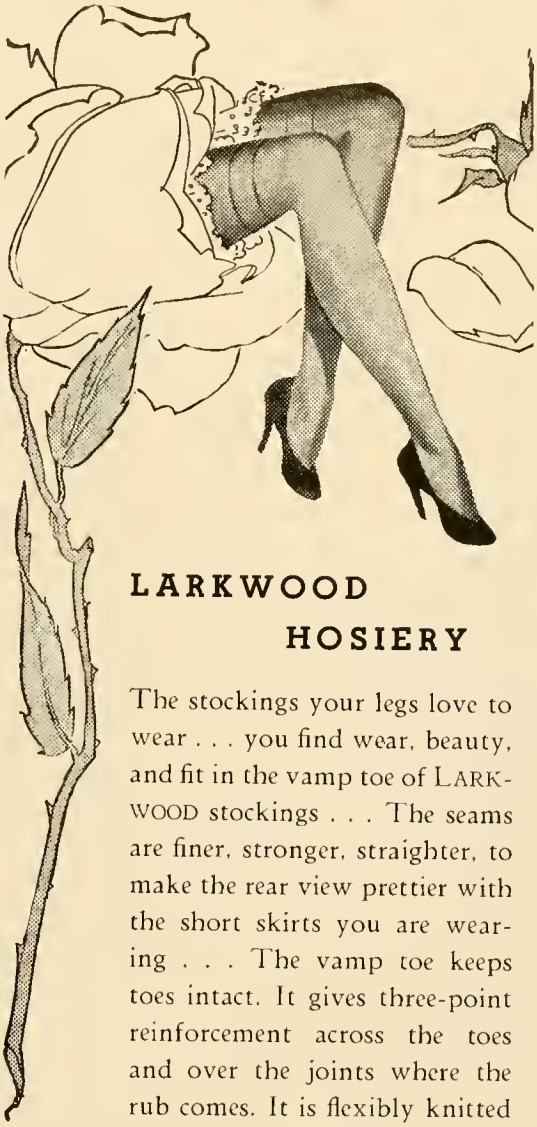

LARKWOOD HOSIERY

The stockings your legs love to wear . . . you find wear, beauty, and fit in the vamp toe of LARKWOOD stockings . . . The seams are finer, stronger, straighter, to make the rear view prettier with the short skirts you are wearing . . . The vamp toe keeps toes intact. It gives three-point reinforcement across the toes and over the joints where the rub comes. It is flexibly knitted with lots of toe room.

LARKWOOD STOCKINGS wear so well and and look so lovely. Just look at your legs in

LARKWOOD STOCKINGS

LARKWOOD SILK HOSIERY MILLS, INC.

CHARLOTTE, N. C.

Why Business Training

The unquestioned value of a general or classical education reaches its greatest worth when supplemented by specific technical training.

College graduates are basically equipped to prepare for efficient business training.

Investigate our facilities and reputation for better business training.

Call, write, or, better still, visit for full information. Of course, there is no obligation.

Fully Accredited by the National

ACCREDITED COMMERCIAL SCHOOLS NATIONAL ASSOCIATION OF

The Emblem of the Efficient School

Association of Accredited Commercial Schools

Carolina Business School

LIBERTY LIFE BUILDING

Charlotte, N. C.

RICHARD HUDNUT

Spring Lilac

Toilet Water $1.00

BREATH of spring itself is this new fragrance, foremost in fashion's favor this season. In an exquisite toilet water . . . with matching perfume, cologne, dusting powder and talcum. Special 1.00 each — talcum 50¢.

Eckerd's

128 N. TRYON STREET

Creators of Reasonable Drug Prices

NAMES MAKE NEWS!

in the CAROLINAS it's

Lucielle's

of CHARLOTTE

FOR FAMOUS FASHIONS

The reputation of a store is only as fine as that of the fashions it sells. LUCIELLE'S, purveyors of fine fashions for the young crowd, is proud to have been chosen to represent in the CAROLINAS the famous American fashion houses whose names you see here.

The

PHOTOGRAPHIC WORK

in this annual was made

by

DUNBAR STUDIO

•

CHARLOTTE

NORTH CAROLINA

•

Specialists in Annuals

ROSTER

Name	*Address*
Pickard, Eloise, 316 Corporation St	Durham, N. C.
Plowden, Nelie Ann, 368 N. Salem	Sumter, S. C.
Porter, Elizabeth Hoyle, 526 Louise Ave.	Charlotte, N. C.
Powell, Margaret, 107 Smith St.	Chester, S. C.
Porter, Margaret, 2233 Westminster Place	Charlotte, N. C.
Prunty, Virginia, 708 E. Blvd	Charlotte, N. C.
Reid, Emma, R. F. D. No. 7	Charlotte, N. C.
Rummel, Franz Clifford, 1117 Harding Place	Charlotte, N. C.
Ruth, Freida Joyce, 306 Hillside Ave.	Charlotte, N. C.
Sanders, Betty, 2004 Beverly Drive	Charlotte, N. C.
Scholl, Julia, 739 Providence Road	Charlotte, N. C.
Small, Evelyn, Box 213	Monroe, N. C.
Smith, Annetta, 1057 Beaumont Ave	Harrodsburg, Ky.
Smith, Laura, 3938 Selwyn Ave.	Charlotte, N. C.
Smith, Miriam	Cornelius, N. C.
Spurgeon, Nadine, 908 W. 5th	Charlotte, N. C.
Starnes, Patricia, 401 Poplar Apts.	Charlotte, N. C.
St. Clair, Mary Elizabeth, 2439 Selwyn Ave.	Charlotte, N. C.
Stevenson, Mary Louisia, R. F. D. No. 3	Seneca, S. C.
Stout, William Ernest, 508 Beaumont Ave.	Charlotte, N. C.
Summerville, Martha, 2108 Sherwood Ave.	Charlotte, N. C.
Sutton, Gloria, 224 Woodvale Place	Fayetteville, N. C.
Swearingen, Dorothy	St. Matthews, S. C.
Sypher, Frankie Ceil, 2108 Kenmore Ave.	Charlotte, N. C.
Thomas, Beverley, 222 Cherokee Road	Charlotte, N. C.
Thomason, Betty, 1316 Biltmore Drive	Charlotte, N. C.
Todd, Doris, 2143 Norton Road	Charlotte, N. C.
Vincent, Rosemary	Lynchburg, S. C.
Vogel, Helen, 130 S. Fairview Ave.	Spartanburg, S. C.
Watson, Virginia, 471 North St.	Anderson, S. C.
Watt, Mary Frances, 214 Grandin Road	Charlotte, N. C.
Wayland, Lucille	Malden, W. Va.
Webster, Mary Louise, 716 Broad St	Kingsport, Tenn.
Weeks, Caroline, 1937 E. 9th	Charlotte, N. C.
Wiley, Rebecca Sue, R. F. D. No. 5, Box 181	Charlotte, N. C.
Williams, Charlotte, 2138 Orange Ave.	Sarasota, Fla.
Williamson, Esther Ann, 2121 Chesterfield	Charlotte, N. C.
Young, Alice, 1931 Cliffwood Place	Charlotte, N. C.
Young, Virginia, R. F. D. No. 2	Charlotte, N. C.

ONE-YEAR BUSINESS

Bane, Eloise	Mullins, S. C.
Black, Carole Jean, Hickory Grove Road	Charlotte, N. C.
Borders, Mabel, 1406 Parkwood Ave.	Charlotte, N. C.
Carpenter, Clara, 524 E. Kingston Ave.	Charlotte, N. C.
Culbreath, Doris, 628 Woodruff Place	Charlotte, N. C.
Dellinger, Betty Ross, 407 S. Ridge Ave.	Kannapolis, N. C.
Dellinger, Nina, 1540 Queens Road	Charlotte, N. C.
Dickinson, Mary Alberta	Fairmont, N. C.
Dobson, Jean, 402 Washington St	Monroe, N. C.
Dorsey, Catherine	Shelby, N. C.
Forsythe, Mary Anne, 1223 E. Blvd.	Charlotte, N. C.
Fox, Jean, 1532 Plaza	Charlotte, N. C.
Grainger, Christina, 2 Blandwood Apts.	Charlotte, N. C.
Green, Marion DuBose, Brook St.	Manning, S. C.
Greer, Edith, 225 W. Harper Ave.	Lenoir, N. C.
Hatcher, Betty Louise, R. F. D. No. 4	Charlotte, N. C.
Hendrix, Mary, 304 S. Thompson St	Shelby, N. C.
Howe, Sue, 303 W. 6th Ave.	Gastonia, N. C.
Huffstetler, Helen, 708 Grandin Road	Charlotte, N. C.
Hunt, Doris	Marion, N. C.
Johnson, Marguerite, 2201 E. 8th	Charlotte, N. C.
Jones, Mary Edith, 313 S. Summit Ave.	Charlotte, N. C.
Kittles, Catherine, 217 S. Torrence	Charlotte, N. C.
Kornegay, Mary Kate, 801 S. Blvd	Charlotte, N. C.
Leach, Cynthia, 1242 Townes Ave.	Charlotte, N. C.
Lunn, Floride	Darlington, S. C.
McCauley, Virginia Ruth, 148 Cottage Place	Charlotte, N. C.
McMurray, Julia Harper, 1519 Fairview	Charlotte, N. C.
McNair, Dorothy, 524 E. Washington	Rockingham, N. C.
Miller, Mary Ellen	Whitmire, S. C.
Mundy, Sybil	China Grove, N. C.
Newell, Emma, 1112 E. Worthington	Charlotte, N. C.
Presnell, Mary Elizabeth	Lenoir, N. C.
Robinson, Mildred, 700 Woodruff Place	Charlotte, N. C.
Roseman, Elizabeth, 812 Innes St.	Salisbury, N. C.
Shelby, Marietta, 254 Tranquil Ave.	Charlotte, N. C.
Shuford, Margaret, 104 Ridge St.	Lenoir, N. C.
Tise, Edith	Valdese, N. C.
Torrence, Laura Virginia, 117 N. Fox St	Wilmington, N. C.
Trulove, Elise, 1510 Grace St.	Wilmington, N. C.
Vernon, Doris	Haynes, N. C.
Ward, Mary Estelle, 401 Walnut Ave.	Charlotte, N. C.
Watson, Eunice, R. F. D. No. 4	Charlotte, N. C.
Womack, Virginia Mae, 2307 Belvedere	Charlotte, N. C.
Williams, Nancy Sue, R. F. D. No. 8	Charlotte, N. C.
Wyatt, Ann Leak, 218 E. Wade St.	Wadesboro, N. C.

SPECIALS

Ashley, Mrs. Grant	Huntersville, N. C.
Baxter, Virginia, 1601 Queens Road, W.	Charlotte, N. C.
Bedinger, Martha	Asheville, N. C.
Brenan, Mildred	Troy, N. Y.
Brown, Emily Rose	Tarboro, N. C.
Failor, Dorothy	Charlotte, N. C.
Green, Phyllis, 511 E. Blvd.	Charlotte, N. C.
Good, Mary Jane, 3118 Selwyn Ave.	Charlotte, N. C.
Hogan, Lucy, 307 N. Graham	Charlotte, N. C.
Knapp, Nancy, 221 S. Caswell Road	Charlotte, N. C.
Lide, Valree	Pageland, S. C.
Sadler, Peggy, 2700 Selwyn Ave.	Charlotte, N. C.
Williams, Miss Hazel C.	Charlotte, N. C.

It's been a
real pleasure!

The personnel
and representatives
of the

Charlotte Engraving Co.

OBSERVER
PRINTING
HOUSE
CHARLOTTE
N.C.

QUEENS - EVERETT LIBRARY
5 0703 00163447 4